1 9 9 3

WE ALL Shine On

Digitized by the Internet Archive
in 2016

https://archive.org/details/turnersfallshigh1993turn

WE ALL *Shine On*

Turners Falls High School
Turnpike Road
Montague, MA 01351
(413) 863-9341

Student Life 2

Seniors 9

Activities 33

Academics 49

Sports 79

Advertising 101

Becky Rushford and Melissa Pervier- did the camera catch them skipping class?

Alissa Felton smiles for the camera as Malisa Little laughs at her own joke.

Amy Gannon and Stephanie Belanger show their impression of the two headed monster.

Mark Brown gives Mark Cady a little shove for not paying attention to him.

Above Center: Jen Isles shows us her new lolli-pop licking technique..

Above Far Right: Tegan Unitis and Emily Prondecki show us their smiles before the Christmas concert.

Right: Tracy Carner and Alissa Felton are always ready to give the camera a smile.

Far Right: Ange Burek, Sheri Kelley, and Tiffany Brown wave to the camera during another football victory.

Page design by Melanie Mackin

The Three Mousekateers- Tiffany Brown, Kate Letourneau and Malisa Little.

What are Jen Annear, Ange Young, and Chantelle Cote laughing at this time?

Below: Chris Zink says an apple a day keeps the doctor away. Is Chris Zink getting ready to hit Kevin Koldis?

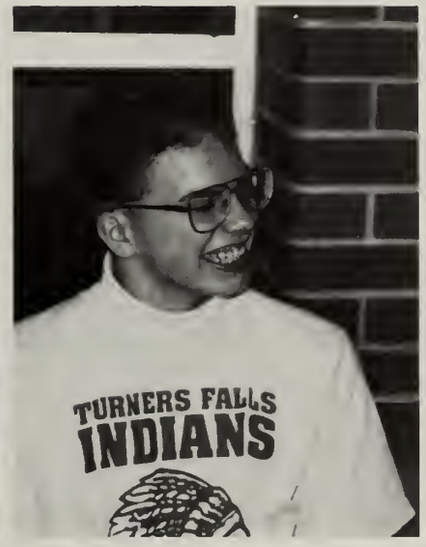

Above Left: Dan Moore is trying real hard to remember where he is going.

AboveCenter: Jared LaFleur seems to be the only one laughing at his joke.

Above: Jimmy Steele and Larry Petrowicz show us the football players are close both on and off the field.

Far Left: Kate Lynch, Shannon Kelley, and Melanie Mackin take time from their busy schedule to pose for a picture.

Left: Emmy Garcia eats her pudding while Kai Bembury begs her for a taste.

Page design by Melanie Mackin

TURNERS FALLS SAYS THANK Y

Someone once told me – time passes extremely fast as you get older and you are doing something enjoyable. I have found that statement to be quite accurate. Twenty five years of coaching sports at Turners High School have passed in a time frame that seems like only yesterday.

It has been a wonderful quarter of a century for me working with young men on the athletic fields. Like all jobs, coaching has its good and not so good times. Fortunately, the good has far outweighed the bad.

Unfortunately, winning athletic contests all too often becomes the only criteria some measure success by in all levels of athletics—including high school. I, as a teacher and coach, never held that belief. Winning the athletic contest is nice, but being a winner in life is far more important. I can only hope that the values and experiences that students can attain in athletics have, in some small way,

YOU FOR TWENTY FIVE YEARS

helped them to be winners in life. For this purpose, to me, is the only justifiable reason for high school athletics.

I would like to thank the school administration/staff, Athletic Directors Bourdeau and Cournoyer, fellow coaches, fans of TFHS athletics, the TFHS All Sports Booster Club, the parents of athletes I have coached, my wife, son, family and friends for their support and backing over the years. To all the student athletes that I have coached–thank you for making the past twenty five years of coaching at Turners Falls High School a most rewarding and unforgettable experience.

James Koldis

Jimmy & John,

On behalf of the staff, students, and fans whose lives have been touched by two of the classiest men I have had the pleasure to know, thank you for being there for the students of Turners Falls High School for the past twenty-five years. You will certainly be missed of our fields for many years to come.

Steve Kelley

Yearbook Advisor

Geeks, Nerds, and Assorted Weirdos

As we look back on our High School Years we are going to have many memories. Some good, some bad. And on these two pages we wanted to show that there's a little geek in all of us. Even your best friend might be a nerd. These are funny memories you will always have as ***We All Shine On.***

Chris Zink (possible Geek of the Week) shows us his ballet expertise as he auditions for Swan Lake.

Xave Jackman (disco king) wishes he was a teen during the 70's.

Below: Shannon Young attemps to catch the fly that has been bothering the people at the table

Heidi Hackett gives us her best impersonation of Betty Beaver.

Jeff Morin shows you exactly what school lunch can do to your face.

Above Center: Xave Jackman displays how an active member of the calculator club spends his afternoons.

Eric Czernich flies through the air like Peter Pan (where's the tights).

Above Center: Jen Parent and Kate Letourneau are dressed and ready for the prom.

Page Design by Raelene Lemoine

Left: Kate Letourneau shows her excitemnet as she is crowned Miss America.

Below center: Shannon Campbell shows us what can happen to your face when you don't eat all your vagatables.

Stacey Powers and Raelene Lemoine do their best impersonations of one another.

John Lamonikas, you can't surf in school, y'know!

David Pillsbury laughs as Rich Lilly is busy monkeying around

Mrs. Neville says, I don't want to grow up, I'll never grow up.

Ange Burek is shocked that Jen Emond forgot her dentures today.

Who knew that inside Jason Watroba was a real live cartoon character.

Page Design by Raelene Lemoine and Francesca Fiorey

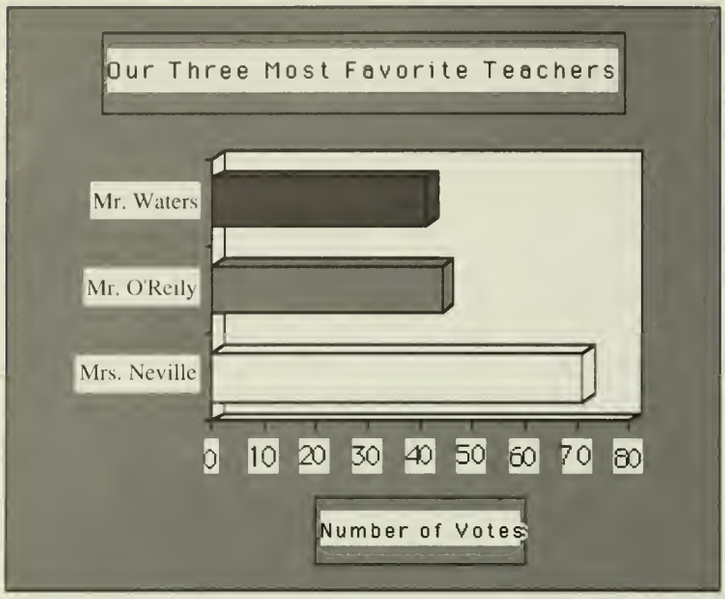
Our Three Most Favorite Teachers
Mr. Waters
Mr. O'Reily
Mrs. Neville
0
10
20
30
40
50
60
70
80
Number of Votes

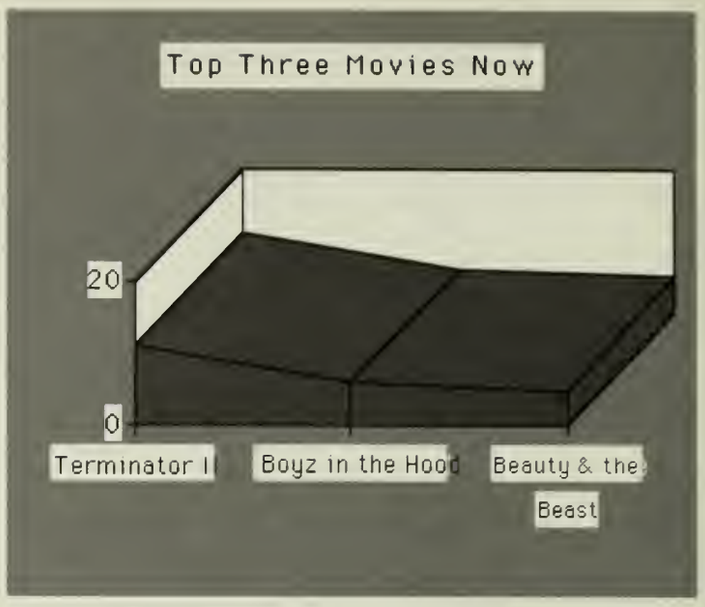
Top Three Movies Now
20
0
Terminator I
Boyz in the Hood
Beauty & the Beast

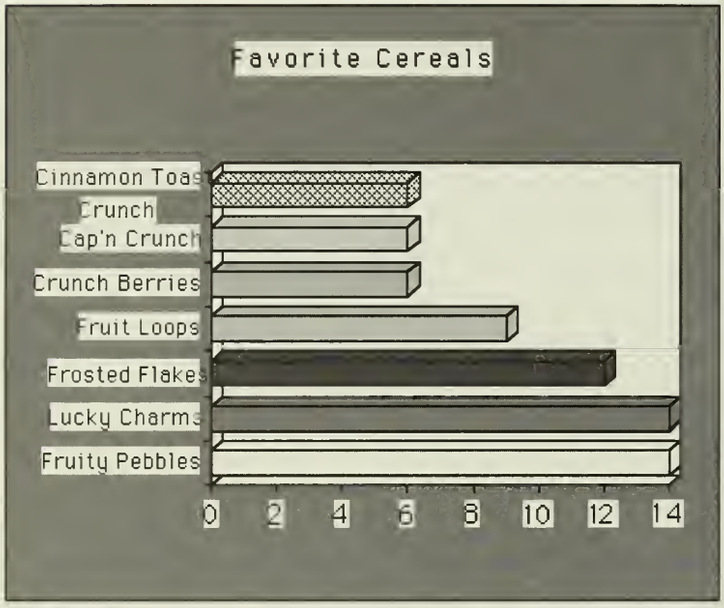
Favorite Cereals
Cinnamon Toas
Crunch
Cap'n Crunch
Crunch Berries
Fruit Loops
Frosted Flakes
Lucky Charms
Fruity Pebbles
0
2
4
6
8
10
12
14

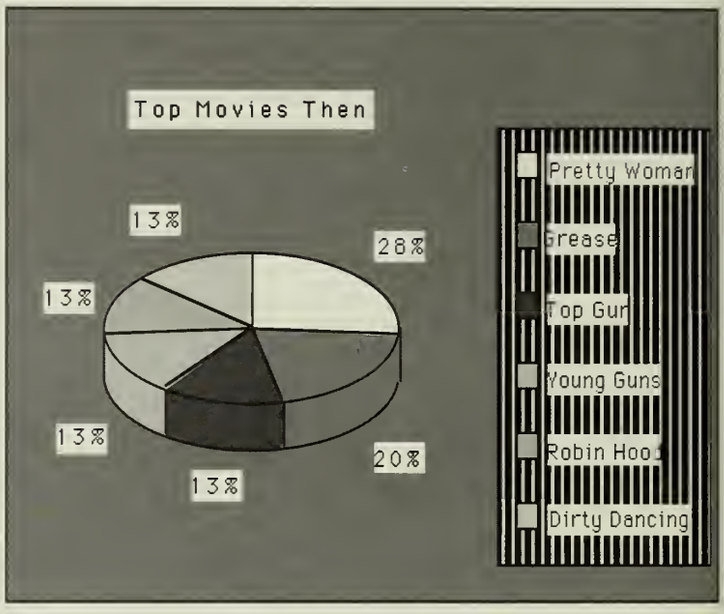
Top Movies Then
13%
28%
13%
13%
20%
13%
Pretty Woman
Grease
Top Gun
Young Guns
Robin Hood
Dirty Dancing

Hottest Cassete or CD
Clapton
Billy Ray
Megadeath
Garth Brooks
TLC
Metallica
Boyz II Man
Pearl Jam
0
5
10
15
20
Number of Votes

S E N I O R S

WE
ALL

Shine On

Sara Demo, Dorethe´ Reinertsen, Natasha Widener, Stina, Angela Young, Jen Annear, Jamie Tela, Cori Hanrahan, Stephanie Belanger and Ryan Interland show how excited they are about their Christmas Concert.

Teresa Emery shows that she can really get down.

Jenn Emond shows her love for her mother before one of the field hockey games.

Devin Kenney, Chantelle Cote, and Francesca Fiorey show their excitement for being at school.

Lori Haselton, Amy Bezio, and Amy Gannon show how lunch can put a smile on your face.

Hey! Kai Bembury, I thought there was no candy in school.

Devin Kenney and Kate Letourneau smile for the camera.

Brenda Jalbert is smiling because she knows this is the last year.

Stacy Powers, Jenn Emond, Sarah Valley, Emily Albright, Raelene Lemoine, and Sheri Kelley put the new picnic tables to use.

Page design by Raelene Lemoine

Jen Emond, Emily Albright, Jen Parent, and Raelene Lemoine show their joy as finally being seniors.

Smiles that only Teresa Emery and Andrea Beaubien have.

Wow Ange Burek, What a smile!

Kevin Neville and Jeff Morin doing a lot of work at one of the seniors ten thousand bottle and can drives.

Mark Brown sure looks lost on his first day of school.

Karyn Cassidy, Sheri Kelley, Angela Young, and Kai Bembury are having fun in Spanish class.

Sarah Williams, Tina Tarr, and Kim Richotte show that they are the best of friends.

Angelique Smith and Sara Demo give us their best cheerleader smiles at Brentton Woods.

After four years Steve Smith finally decides to show his real stuff.

Page design by Raelene Lemoine

Mrs. Neville and Mr. Bush sit and watch the baseball tournament and probably discuss, what it use to be like, what happened, and what it is like now.

Hannah Neville has been the 1993 Class Advisor for our entire four years of high school. From the beginning of our freshman year until the very end of it all, she has made a valuable commitment to the class of 1993 and we thank her for it. She took the job as our advisor without exactly knowing how complicated we would be, but through it all she became our teacher, our leader, and most of all, our friend.The class of 1993 thanks Mrs. Hannah Neville for everything she has done for us. She has been one of the few who have never completely gave up on us. She pushed us when we needed that extra push and she was always there for us when we needed a helping hand.

Hannah Neville has devoted the majority of her time planning and organizing our float making, although our float never won, our fund-raisers, the prom, class trip, the class gift and our graduation. These four years we have shared have been primarily made up of hard work, long talks and plenty of laughter. We, the class of 1993, have finally come together, all as friends, because of Mrs. Neville's determination to unite us all.

We are now finally on our way towards graduation and without her, we believe none of this would have been possible. We thank you for making the Class of 1993 a success....we will never forget you.

Jen Parent

Class Officers: Top row: Emily Albright, Kris Semb. Standing: Eric Bodenstein, Jenn Emond, Kerianne Kalinowski

Natasha Widener and Karyn Cassidy always have time for a picture.

What makes the Class of 1993 unique is our togetherness. We were one of the most closeknit classes in the school, in all of the years that we were here. We work together because of our attitudes and sense of school pride. There are always people who will lend a hand to help others in our class, which is something that people don't expect from Seniors.

We are a class who works hard in reaching our academic best. We have a challenging curriculum that is taken very seriously. Students looking towards what the future holds for them. Our class has some of the highest numbers making honor roll.

We have a high number of athletes. The seniors dominate all varsity sports, giving each of them tournament potential. In combined efforts, the Class of 1993 has won the Annual Field Day Games for three consecutive years. Students with all kinds of talent joined forces to win the highly prized potato chips. Whether it was leap frog or chess, everyone had fun.

We displayed unity on our trip to Bretton Woods. As sophomores, a group of 50 plus people went on a weekend ski-trip. The feelings of warmth, friendship, and togetherness were well displayed.

In our junior year we had a new principal with new changes. We did our best to extend a warm welcome to him.

Whether it's Booster Day or just a fund-raiser, our class works together towards a common goal. The class of 1993 is an example for all future classes to follow.

The gang (Stacey Powers, Raelene Lemoine, Jen Emond,Sarah Valley, Emily Albright, Sherri Kelley) hangs out for some rays at lunch.

Steve Smith makes sure Mark Potyrala is looking at the camera.

Friends forever: Shannon Young, Chantelle Cote, Robyn Barber, Francesca Fiorey

Allbright, Emily
Annear, Jen
Barber, Robyn
Beaubien, Andrea

Bembruy, Kai
Bogusz, Brian
Boulden, Sheryl
Broughan, Nathan

Cote, Chantelle
Emery, Teresa
Emond, Jen
Emond, Norm
Felton, Jenn
Fiorey, Francesca
Grader, Ange
Hanrahan, Cori

Haselton, Lori
Hescock,Shelly
Hill, tricia
Isles, Jen
Janikas, Jenneth
Kalinowski, Keri
Kelley, Sherri
Kenney, Devin

Lemere, Chad
Lemoine, Raelene
Letourneau, Kate
Lyman, Pete
Moore, Dan
Neville, Kevin
Norwood, Greg
Potyrala, Mark

Powers, Stacey
Pratt, David
Reinertson, Dorthe'
Reipold, Jeremy
Richotte, Kim
Seguin, Norm
Semb, Kris
Smith, Angelique

Smith, Stephen
Streciwilk, Jason
Tarr, Tina
Thomas, Warren

Widener, Natasha
Young, Ange
Young, Shannon
Zink, Chris

CLASS WILL'S

EMILY ALBRIGHT LEAVES- Jenn Emond a Turbana banana sticker & a freind she can always call, Bean Greenfeild & N. Adams, Steve by a church, Andrea (Bo) thanx for the name & to find a nice guy, Chantelle Tiny Toons, Chris Zink losing the bet, Jebba Pickles & Jeopardy, Meg 9 more years, & Sean a best friend for life.

JEN ANNEAR LEAVES- All my friends the good times, Ovide a diff. Pres. + Fries; Ange a Super Soaker + Cornfield; Mikey fishing; C.C. laughing + Bunny; Amy Tony + Surfing; Tasha Bob's Dino; Robyn Talks, Fran new shoes; Dorthe Toto, Cori a snowman, Chris sniff sniff Dave?; Tori my job; Billy skiing Rip Cord, The track team my shoes; I leave...

ROBYN BARBER LEAVES-Boz sleeping in Psychic Lit. and "our" candles" C.C. a broken wine cork and a box of tissues: Fran Sudafed and a spill-proof cup: Jim being or getting Lucky; Chad a new boat motor; Ange w/green eyes; Shannon; Jen McD straws and our homemade tapes; my friends w/many memories-Love you all! And Boz our memories and my Love.

ANDREA BEAUBIEN LEAVES-Heidi all the memories of being friends and "white", Jenny in a church yard and being a ballerina, Emi a double play, Jen goaly-sweeper memories, Jeff in a hot tub on a 1/2 day, Dan tobacco w/ AB's. Tori HBI, JP OY6BYN6B and "white", Ang "white" and 100% pure OJ, Katie a belt, Marc 2/6/75, Sara-Shannon-Barb Go Carrot. Mr D a big thanks and WTARA

STEPHANIE BELANGERLEAVES-Kai her urges; Emmy & Amy I Hate Grapes; Amy G. talks about men; Amy B. Shebba; Timmy Cambodian basehead; Lola my accents; Keri the trash & CVS; Karyn bowling allies; Kristi Jamaca, Melvin, Mr. Sunshine, T.I., DA Boyz, Federal St., no rides home, the brake out, we'll get all we deserve; Steven my heart; Outty peace!

KARON BELUNAS LEAVES-Keli K. w/ 3 yrs. at T.F.H.S. Amy G-W/J/I/H/G/Y Sheryl B. Motel 6 w/D Heather J. Blowing Pictures bubbles Amy B-Got Dawns

KAI BEMBURY LEAVES- Emmy my love and friendship forever; Shelly, Emmy and Amy Springfield; Raelene a pig named Bertha; Sheri to be "B": Parties in the loft and ; Emily 105; Karyn NMH; Sarah V. her beads and to be Guido Shabba; Steph to keep on dancing, Kristi being called fake; and Mr. Waters to keep connecting.

AMY BEZIO LEAVES- Destin Day dealing with Mrs. L. and Mrs. M. Ang Snow w/ all the good times we had in typing, Donna and Aquarius in the cafe, and I leave all my freinds good luck in the coming years.

TODD BLANCHARD LEAVES-Shannon two years of ——, Jamie C.-the best of luck w/ Heather and our friendship, being hung out to dry. Shannon-lot's of memories.

ERIC BODENSTEIN LEAVES- Jeff some bullet-holes on the beach and a 31 pp pass. Potsie a deck of cards and a football card. Jackman and Semb disco dancing. Kevin K. a Steve Miller tape and some vomit on the 20. Jillian 3 more years, #21 and some great memories. Dan a positive attitude. Craig and Vinny in the house. Anders some dumb Swede jokes.

BRIAN BOGUSZ LEAVES- the office in the locker room for the future use for someone else. Tori one more wonderful year at TFHS. Mark for the search of the Big Bees. I leave 65 to someone else in the trenches.

SHERYL BOULDEN LEAVES-Chantelle playing glow in the dark Frisbee, Karen confused about guys, Shannon tired after 4 hours of it, Fran stuck at the mall after skating, Gary 4 more years of school, Dave all my love, next years Volleyball team the best of luck, Sarah S as Air Llama Queen, Mrs. Tobin gossip from accounting and everyone else our fun times.

NATHAN BROUGHAN LEAVES- Mr. Stone a pass to the nurse, Iker a Marlboro and M.B., J.C. a pancho an egg and a hoogie, Chip with "I don't think that's funny," Jenneth falling on the expiditon, J.P. & Burek a bunch of cookies, Tim views from period 1,2,3 & out of code yogurt, Mueslix a mother of a joke, Toady a clean gym shirt, Jamie two more years of torture.

MARC BROWN LEAVES- Dan Moore my girlfriend; Xave a guest appearance with XL; Smitty some egg rolls; Markie the QB slot; Bogusz a week at his quarterback camp; Jeff a nice clean cut; Kev a little vomit on the ball, Ange good memories and my love.

TIFFANY RAE BROWN LEAVES-Jen Parker+Keri handguns, Smity+Mike history class, Zink turkey day death dreams , Barbie SH talks, Bean, snake,+Devin Fitzwilley's Andrea happiness, Taryn, Lesley, Julie, Brad,+Dave Dunkin Doughnuts+sunrises, Tavares superstitions, Jamie Tela a birthday party, Stacy a crayon, + Mike a little bottle of love.

ANGE BUREK LEAVES- Parent some PP & a metal tray, Jebba some WT + dirt, Sheri some secrets, Parker a camel, Heidi fruit roll-ups + white, Snake cotton candy + a plane, Fenny Part 2, Bo 100% pure O.J., white, + great times, Dan some therapy, Potsy a dream, Sassoons, Krunch, + Nick good luck, everyone my "boots", everyone a better party next time, Mark my love.

KARYN CASSIDY LEAVES- the V-ball team K.A.R.T.;Precious, Terra + the freshmen UB summers; Steph SO; NW,TE,SP,SB, BA Young Blacks Passion; Kai to hoop; Tasha NSDD; Tiff our talks; SP + NW learning how to reggae; Marc 2 yrs of love; Beth our yrs of friendship; Libby my grattitude; TF all the talk; Jay & Seth theatre 91-2;CW wishing it had been her; Emmy Jo know.

CHANTELLE LEAVES- Robyn w/her own private lazer show, Fran a spill proof cup, Jenny oinking, OJ a chicken, Tim P. a cocktail on your tongue, Dorthe' w/memories, Boz token, Jim O. being lucky, Norm a lifetime membership to K-Mart, Garth some Big Red, Sheri a flying pickle, and Michelle w/one more year

SARA DEMO LEAVES-Mike a comic. Eli a nickle, Jebba a seat on the bench right next to me; Stacy an interesting story; and Bruce a B-, fat lip, broken nose, and no one to pick on.

ERIK EICHORN LEAVES- Evan-2 more years, 20 dollars. Nate-15 will get you 20, a JAR of dill pickles, pit stops at Kolers, lipers at Food Mart. Norm-I leave "That's some good stuff". JC-10/31/92, A new license plate and a Super Soaker 200.

JEN EMOND LEAVES- J.P. Jenny Jenny, J.F., Kristie, Snake a run in the rainstorm, Jill all the pain and glory is now yours, Raelene and Emily a New Year's Eve dream, Jason Bill Clinton, Mark the next in line, Parker a pack of cigarettes, J.F. offsides, Xave a can of SPAM, Shannon freto-shoes, Sherri a broken loft door, and Bruce one lonely year without me!

NORM EMOND LEAVES-Chad the memories of the camp, G.I.Jim, and the rope swing. To Jamie my cousin Lynn, and a nice thick strawberry shake. To Ryan, every joke in Wayne's World. Colorado snow for Jenn A. All the memories of friendship for Karyon C. My parking space for Mike E, and all my running spirit for the turner's track team.

JEN FELTON LEAVES-EM+Andy LMW/TICY,J.P. pezpower, Sheri 4 a.m.,Zink a L.S. year,Chung a chat,Kate a penpal letter,Dan a tennis Match,Kev saying "guess what",Jenn bread,Keri the Umass song,Garth gum, Parker getting married, Jay help Me!, Malisa,Kristy track un,Beth starting, Alissa+Jill fighting,and Mark all my love, XO's, 3 beeps, and1 ring. I love you always.

FRANCESCA FIOREY LEAVES-Chantell fiestaing, popping corks+buying vinshield vipers: Robyn making Egg Barbuffins, Crusin' the Main+H.F. sundaes w/no nuts: Jenny tasting iced butter+sleeping in R's bathroom: Ange no more breakfast w/Alex; Dawn 4-weelin' YIKES!=Hungry Hippos; Alex 2 more years; Carolyn 4 years to follow in my foot steps.

GARTH FULTON LEAVES-Joa Chrome parts, His harley, a dog, the sooners hat, Buttman in Rio, Tupuli, moms Mashed Potatos, Gumballs, and Teets. Bob My friendship. Dobalina Greenfeild, Tseth, Hamp. Kurt, and the Gang. Jay Period 5's Juber, And "Meow Ruffis", Jen Felton a pack of gum. Jen Emond a pack of fruity gum. Destin Another year, a truck, Tori.

AMY GANNON LEAVES-KB driving, Beebo hooking up w/a BG, Lunch to Aquarius&Donna, A bottle of Sysco to Aquarius JP, SW, JV, KR, AB, to Smoking, Karon learning to let go of everything, Steph going to Springfield and laughing w/Emmy, Matt finally out, Amy no broken plans, all liars, Lola to 9th, Tina broken mirrors, all Turners gossip C-Ya!

ANGE GRADER LEAVES-Lori gonso grape gum, weird music and something to do. K.C. two more years, Sheryl a working car, Cori a nice customer, D.L. a clue, and all my friends memories.

TIM GRADEF LEAVES-Ang Young a joyride thru Montague; Rick Demone on the way to the airport. Karyon C. in the back seat of a red Honda; Steph B. never showing up; Natasha a walk home from NMH and a ride to a basketball game @ the mall; Karyn & Steph a joyride thru Springfld; Jen Felton Ice T. all over the back window; Jay Silva & Bruce. Joan & Jen Emond looking at the moon.

CORI HANRAHAN LEAVES-Annette happiness-Tasha in the Navy in England w/her Teddy Bear, underwear, & her Allergy Pills-Non Smokers, running at 3 A.M, songs-Michelle a winning Team, stories-Sheryl a check next to our names and a pet-Mo skunk cabbage, patience & good luck to help-Fran reading books that 'improve her vocabulary'-Ang & Lori a job they like.

LORI HASELTON LEAVES-Ange a peanut butter sandwich, Matt a plate that's still in my car, Deven a car that runs, Mom 6 more years, CJ her own clothes. Leah yet to get here, Mrs. T. an accounting set I never finished, Mr. C. yet to get a decent timing from me. Mrs. B. a Psych class to forget, and my fiends some good and not so good memories.

SHELLY HESCOCK LEAVES-Teresa a couple tapes, a yellow rose and friendship forever. Stacy taking a breath; Amy $17 at Wendy's, Emmy a pack of ports. Kai a few boyfriends, Kate a salamander in sunderland, Sheri some raw hotdogs, and James Dean, Lisa 3 more years, good luck Love Ya!!, Angie sneakin a butt at the boat docks, and stupid fights in the past!

MIKE HEBERT LEAVES- the football team a Super Bowl memory, Tavares a bowl of cherries, Larry a blue surfboard, Jamie some recognition, Zink the 6+8 holes, China some dental floss, Taryn a life, Bryan one more year, Nick a cow, Parker a touchdown, Tito a baseball, and Tiffany a hug when she needs one, a kiss when she wants one, and all of my love always.

TRICIA HILL LEAVES- Aquarius another year of buying blue bus tickets, Butt making everyone feel guity for leaving her "alone" at the lunch table, and Jesse another 5 years to go.

RYAN INTERLANDE LEAVES- Bill another year, Jodi a pole, Teresa E. a night in the rain, Norm a bloody nose, Ms. MacInnes one last cooking day, Cheryl ONE BIG HEADACHE, a how to fix it book and a cook book for Tina so she'll have a clue, Bill some Brut and a call from Dan on Sunday morning, Chad a how to lie book, Thank You!

JENN ISLES LEAVES- Malisa 2 more years. Lola Drs. Ed, our trip to UMass a pumpkin patch and 4 lanes of on coming cars. Parker a job and her license. Sheri a punching bag and someone to yell at. Keri saying "I'll read, I'll read." Shannon K. 1 more year w/Dave and a good man. Ange B. some leaves. Stacy singing lessons. Angie S. the old times.

XAVE JACKMAN-I of sound mind and body leave Mark B. 4 more inches. Bodie and Semb I leave you a copy of stayin' Alive. To Marc P. I leave another losing card. Dan gets something else to hate, Jeff gets a scab to pick, To Mr. Kelley, a months supply of Rogaine, Becky, I leave you two more years, and a case of Dr. Peppe.r

BRENDA JALBERT LEAVES- Aubrey a watch, Tony 3 more years, Miss M to RETIRE!, Mrs. L , Destin + Timmy, J.C. a hug.

JENNITH JANIKAS LEAVES- Ange taffy, sweettarts, and a Marbie. Jen Parent P.P. and a dismissal. Ange, Jen, and Jenn memories of lab parties. Sara pretzel rods. Nate ski lessons. Sheri a promise that she won't get whiplash from my brakes. Mrs. Dean and Mr. Kelly chocolate chip cookies. Mr. Slattery a new mirror. Emily pickles & Jeopardy.

KERI LEAVES-Scott smiling on top of Mt. Sugarloaf 1 more yr, and all my love, Jen Crazy Bread, Isles climbing up a hill, Stacy+Jen "Our Play Ground", Tiff a hand gun, Steph as my computer buddy, Jamie a girlfriend, Raelene as my B.F. always, J.B. the claps, Sheri 4 more years, and I leave My School Spirit behind.

SHERI KELLEY LEAVES-Parker a blanker, & 30 signs of Love, Kate w/a good excuse & a B-sitter for the dog, Raelene my Uncle Russell, Kate & Beth some water, Crunch memories of P.B. Ange the secret picture, Fenny 4:00 A.M., N.H. THE DOOR J.P. 2L of P.P., Shelly a Glass bottle, Kai a boyfriend, Mom, Shannon and Kevin all my Love.

CLASS WILL'S

DEVIN KENNY LEAVES- Destin my ingenious ability to do math problems and all the candy in my locker, Jen Williams sneakers with treads for gym class, Potsy cold hands, Markie and Todd A. a long happy life together, Heidi the ability to "work it baby work it!" All of my friends the memories of all the good times we had and hope of many more to come.

KEVIN KOLDIS LEAVES-Todd Powers a size 36 pair of pants. Larry P. a deck of cards and one more C'mon Larry. Mrs. Monkiewicz the Tomahawk, Mark Monkiewicz a good puke. Jamie L. all my weights.

CHRIS KULCH LEAVES- Coddy one more year with Skinnard, Johnson a bunch of carrots and some better jokes to tell, J-Man and Eddie some Cuban cigars, Angela Young a little time after Ms. Cassidy's class, Thurber at least two more years to listen to Johnson's dumb jokes, Francesca some candy I may owe, Ike his Sat Night Live tape, Jarmer a horse.

CHAD LEMERE LEAVES-Jamie a microphone and a flower barrel, Ryan some bricks and Jam sessions, Will a nice thick strawberry shake, Cheryl, Teresa, Kate, and Farrah some snow and my front lawn for snow angles, Norman a calculator and some night crawlers, and Mr. C. and the Marching Band Elvis and Elwood Blues.

RAELENE LEMOINE LEAVES- Stacy a small list, Todd, & the fly girls; Sheri a name tag; Emily Pop goes the Weasel; Snake I love Uman; Jen Emond a paper tiger; xKeri w/a scar; Guido our name; Jamie w/cows, chickens & one hairy armpit; Tiff w/Bobby C.; Shannon a wedding gift; Mr. Waters a tie to match his shirt; Jen Parker N.K.O.T.B.; & Chris & Scott 10 yrs to go and all my love.

KATE LETOURNEAU LEAVES-Jen F. a pen pal letter, Sheri a raw hot dog, Parker one more sign of love & a blanket, Shelly a life time supply of whoppers, Raelene, Deven & Tiff memories of Junior year, Ang B. a pair of boots, Beth & Malisa the "Bunny Bogue" song, Kristy w/her BUTYOTA.

ANDERS LUNDQUIST LEAVES-Since I'm only a poor Swede and carry most of my belongings with me, I don't have very much to leave. I'll donate my autographed soccer cleats to the T.F.H.S. Hall of Fame, my deodorant and after shave to Xavier, and my extra pair of underwear to any female who wants them.

PETER LYMAN LEAVES-Kitty that clumsy look about him+WWF, Moose at Little Caesar's feeding dogs, Shannon+Lud some ankles, Abe K. #14, Yez old times in Erving, T.+Jere BO and Cape Cod, My teachers corrected? tests, Mrs. Dean a broken heart+ an empty prep period, Potsy those 2, Chad a scope, Zink grabbing his nose, Semb knowing his secret person, and Mrs. Smith a boring class.

TOM MERRIOTT LEAVES-Tim shooting squirrels, Eric a finger print, Frani pulling Loui off of Jeff, Robyn & Chantelle laughing hysterically, Rastallis sticking up for CAD, Beauchane Checking on it, Amy wanting to kill the spoiled bratt, Tina rolling her yo-yo and putting Norm out of commission, Tommy wanting to kill Norm, Robyn all my love.

TOM MIERZWA LEAVES-Bruce, Jay, Jamie the Ropeswing and Bridge hoppins. To Seth, Jay & Nick the night in the Shrine mobile & lawn bombing. Bruce, those good talks we had last year. Mr. Stone a pass to Guidance & to the library. Mr. Jobst the janitor blades. Chip, some tissues & chem. labs, Mr. Kelly some apple fritters. Kate R. 3 more years of hell.

JEFF MORIN LEAVES-Malisa 2 more years, Tim #20 if it's there, Bodie a locker far away from me + Bogusz, and a 31 pitch power pass, Brownie a permit for his arm, Potsy a tissue + a fumble on the 1 yard line, Turners fans a thank you and me being p-offed because I will never play football here again.

KEVIN NEVILLE LEAVES- Brett two more years and many more size 14's, Potsy some cards but no money; Bug, Xave, and Marc sore feet; Pete rolling off my hood; and Shannon Campbell many thanks for a clue.

JEN PARENT LEAVES- Burek w/a tray at the dump, Jenny FIBA, Fenny swimming like a fish, Marc some cookies, Kate BLACK, Jen in Denny's at 3am, Bo WHITE, Heidi fruit roll-ups, Jen at Foxboro trying to scalp tickets, Sheri a valid MA License, Jen w/ Jimmy the Greek, Jebba some WT, Emond lost on Rte 2A, Fenny + Snake STRIKER & all my friends memories that will last.

JEN PARKER LEAVES-Sheri a hot-dog+Jim B. Kate a bobby-pin. Shelly our trip to the beach. J.P. at Denny's at 3 A.M. Marc some cookies. Emily, Jebba, Burek, Bo+Emond. Stopping on a back road in Gill. Keri going up the Mohawk Trail instead of down. Stacy+Kerri our playground. Raelene a job. Candice some crayons + J.P. our nights with God + his roommate.

TIM PAULIN LEAVES- J.C. at the bowling alley, Nate missing the Deer of his dream, Becky 3 more years, Julie in geometry, Dan Betty Crocker, Nate looking from behind the milk (bottom shelf).

MARC POTYRALA LEAVES- J.P.'s making cookies, J.M. running the ball, Monk owing me $1.00, All the gamblers to win the lottery, Yezzy's negative attitude, Beth 2 more yrs., all the flirts, Warren looking up for each other, Pete with the famous 2, K.K. a good heave.

STACY POWERS LEAVES-Todd 3 more years, Parker "remembering" frozen ravioli, Raelene fly girls and Vermont Street, Isles in all of my classes, Keri a wedding present, Sheri a apartment for rent sign, Teresa Jobst's class, Keri and Parker "out playground", Sara Demo a wet mousses fight, Tiffany a drawing with my crayon, Steph fish in the sea.

JEREMY REIPOLD LEAVES-Zinker a fishing pole & a plunger. Sweech his S.F. chick. Sembo all the chicks. Joe #55, T $40 for food etc., Keeker dinner w/K.J., Mouse cruish in the baboon, Megean 1 more yr., Kitty a "thanks", Frenchy a bannana, Potsy a tissue, Kevy the left side of the line, Monk some pipes, J.L. a "yup."

KIM RICHOTTE LEAVES- Everyone in school, Kina arguing w/Tone, Vern & Tim breakin up every two wks, Sawa choosen which man she wants, Tracy-luck w/baby, Ange drivin in style, Vanessa cryin, Jobst w/ "Hitler", Mr. Consoletti an I.O.U. for lunch at the Wok, Amy & Amy stayin' black, Tina on wrong side of Millers Rd. w/ no glasses.

LOLA SCHMALZ LEAVES- Candice paying in quarters, a wedding present, and a Coke with a smile Alana All the good luck in the world Isles a blind spot, a seat belt, and a trip to Australia Ami G. a boyfriend to good to be true Steph B. Waiting for the man she loves Keri K. going nuts in D.T. Matt B. somewhere in UMass.

NORMAN SEGUIN LEAVES-Mr. Slattery a few dozen crucibles, and the missing test page, Mr. Perkins 3 Cartons of eggs and a bomb to nuke Holyoke, Iker "That's a good ____" and "any candy", Mierzwa a hearing aid and a good Metallica song, underclassmen a chance to win on field day and a small chance to succeed with Clinton and all my books, Nate a good car,

KRIS SEMB LEAVES-T-bone and Pete food times in Boston, Brownie and Jeff a room on our next trip, Kitty tennis lessons, Cady the summertime, T my rearview, Reip many rides to Berkshire, Dum Kidz a thesayrus, Bodie and Xave Stayn' Alive and Capacabana albums, Mark good times in Florida and Campbells house, and all my chinkers, the Gamblers good times in Vegas!

KRISTI SIMULA LEAVES-Kai being fake; Amy & Emmy a fight w/Theresa; Timmy, Ronnie, & Scott a new nick name; Rich & Fanta the Last Mohican; Stephanie a stick & some tape, Steven, a Basement in Jamaca, Mr. Sunshine, I.T., 68 Hope St, Becky a Little Mermaid sweater; A kiss to Miss Thang; & A shoot out to Jamie C. & Willie W.

ANGELIQUE SMITH LEAVES- Jen MUCH luck, Tracy luck w/the baby, Kim in Brat., Tina crashin, Sarah double in the pleasure, Shelly our 1st Sig & a bag of glass bottles, the Ho dreamin (You'll never get him!). Courtney w/Ezra, Julie 3 more years & that special someone, & Jen I. pizza on the rug.

STEPHEN SMITH LEAVES- Chris with a large pepperoni pizza, Jeff the 9 month dry spell, Brian vo5 Hot Oil, Jamie the bumper of my car, Cady going out with Mrs. Dean, Crunch 2 quarters, Nick one more year and my love, Football team another great year, Jen and Emily a Chinese dinner, and Tiffany the Mermaic costumes.

JASON STRECIWILK LEAVES-Steve and Chad many gooses. Heidi her boyfriend. Peter, Reep and Semb feminine shirts. Jenny discreet winks from across the room. Sarah and Barb cracker crumbs. Greg vulgar notes on all of his books, and many years of harassment from everyone he meets.

CHRIS TAGGART LEAVES- his brother Matt (superior cone) his rightful throne, Jimbo Tomasi (angular lord) a paranoia finder and the right to walk alone in school, Tom a heuw, Matt a crown, Jimbo aim, Tom driving skills, Jimbo driving skills, I've obviously run out of friends.

TINA TARR LEAVES-a school of rumors, Angie married to Sonny, Flame eating roaches, Beze always looking up, Kim coming out of parking lots sideways, her honey an endless supply of hubcaps, I.O.U. to Consoletti, Tracy luck w/baby, Vanessa tattling, Jen hanging out of sunroofs, (zuwee!), & a new man, Sawa driving slow, & Gannon deathriding w/ K.B., Glenn teeth.

JAMES TELA LEAVES-Ryan a power steering pump that works and his many loves-Kate, Cheryl, Jessica(to many to list), Bill another year-at least, a curb and a moped, Chad a craked bracket and the Red Knights, Norm a life and a real car and finally Ange B. and Company a cop Knocking at the door.

WARREN THOMAS LEAVES- #60, Jere chees'n from the bear, Pete endless BO's, Semb a snowy trip to BC, Moose a final ride in the Mav, Kitty no more punish meats, Zinker 45 more states & many more golf team half days, T-money the only T, Potsy his dream date, retirement of the Mav, Ron rides after Spaghetti supper, Powers a hundred chicks, Kev some French intuition.

JEN VERNER LEAVES-Leaves Kina Downhome punch, a certain sunroof, a joyride in Wendell, a new Yugo, nightmares of Bigfoot, "I saw it" Kim her bad temper&her hellrides, Goldfingers a nap & a tough decision. Angie married to Sonny, Vanessa a black eye and her own boyfriend, Sawa painting Wendell. Flamer a roach&a burnt lip. Gannon to waste K. Tim all my love.

CHAD WARYASZ LEAVES-T.F.H.S. with a good education. I leave my friends with all of the partying memories. I leave Jimmy S. with my hunting skills. I leave anyone that want's macuroondo. I leave the Farren to Burn DOWN. I leave the word rojo to Kitty Cat. I leave Mark M. to be whipped. I leave God as my savior

NATASHA WIDENER LEAVES- KSDD & Young Black's Passion; Cori in the NAVY w/her teddybear underwear & allergy pills; Heather a knife; Marie-Kevin's Lacrosse stick;Sean W a new campsite; Jimmy Kissing Kooler & a girl to use it on;Angie a guy she actually likes; Jen-Bob's Dino + a tail; Kristi runnir through the school naked; Teresa shouting "Hey James"; Nate a pair of socks.

ANG YOUNG LEAVES-GM a shower, guy's night out, a promise, r-kiss, DS hiding in the backseat,Rc shoes, new shirts, an embankment, FF BOB, BOB+ br, RB BW, BOB, BOB, JV cheese hotdogs, JA O(potholes, the Gambler, Fries w/that shake? see food?horshoe crabs,OC uninut, SCARY WOMAN! horshc crabs,JT a flat grinder, RI someone he REALLY loves, WW cookie dough, bologna, NYC.

SHANNON YOUNG LEAVES-Raelene looking for MR. Right, Parker a Christmas card for the Pizz Delivery Man, Meagan Some Hard apples, Shelly some tacos, Nicki Loving the floor, Sheryl on a dirt roar Robyn a good influence and Mel a memorable High school experience.

CRIS ZINK LEAVES-China a chest. Yez a belt buckle. Jamie largest pecs and piped. Brain a flat top. Kevi hurl. Pots & Semb in Algerbra 2. Bear some breathing room. TS a girl. Morin RH man. Peter some gravy T the plains. The team another SB season. Jen an LS weekend. Shannon cute dimples. Neithche m number. All girls my phone numbers in the book.

KarynCassidy, Katie Letoureau, Teresa Emery, Jamie Carlos, and Devin Kenney are in their usual spot.

Jenneth Janikas, Andrea Beaubien, Sheri Kelley and Ange Burek all advertising for Doritos.

Top: Chad Waryas, Jeremy Riepold, Peter Lyman, and Kris Semb pose for a picture trying not to look suspicious.

Abpve:Jen Verner, Tracy Colby, and Tina Tarr can always be found together during lunch.

Keri Kalinowski and Jen Emond are modeling the skeleton " Loretta."

Francesca Fiorey and Chantelle Cote always have a smile on their faces.

Above center: Mike Hebert Smiles for the camera.

Above: Garth Fulton trys to get away but Jen Felton and Jen Emond capture him for the camera.

Page design by Sheri Kelley, Raelene Lemoine & Kate Letourneau

Right: This qroup had the ride of their life on the hay ride at Bretton Woods.

Below center: Kris Semb, Kevin Neville, and Chris Zink are conversing about what Anders Lundquist just told them about the girls in Sweden.

Jeff Morin and Marc Potyrala: Chip & Dales we're avalable.

On a rare occasion camera shy Natasha Widener and Keri Kalinowski were captured on film.

Eric Bodenstein and Kris Semb, members of the "Bee Gees" seem to be getting very close.

Above right: Kate Letourneau and Sheri Kelley show their friendship while Sheri blows a kiss to the camera.

You canalways see Steph Belanger and Ka Bembury together chillin'.

Page design by Sheri Kelley, Raelene Lemoine & Kate Letourneau

Quote: "Shoes make the outfit!" **Goal:** To have more shoes than Imelda Marcos and own a navy-blue BMW. **Likes:** SEAN, Pepsi, Joe Montana, Dewey, shoes, IGA, purple, FNIA, Florida, 8:12, Bart Simpson, May 10, and walks with Sean. **Dislikes:** Loblolli, braces, R.G., being sick, not having the right shoes to wear, Coke, "optional" Sunday practices. **Activities:** Field hockey 1&3, Softball 1-4, Yearbook 2&4, Class Secretary 4. **Thank you to:** My family and Sean. **Birthday:** July 27,1975.

EMILY ANN ALBRIGHT

Quote: "The best way to cheer yourself up, is to cheer someone else up." **Goal:** To succeed in life, be happy, and run in the Boston Marathon. **Likes:** Jeff, smiles, all my friends, want some fries with that shake?, laughing, Ahhhh, crazy skiing, Peace, singing with Mr. C., Super Soakers, mini golf, Ocean City '92', talking with friends, Raccoon Rag's, B.M.W.'s, driving w/ Mo. The Pot holes, Bretton Woods '91'. **Dislikes:** 1 second, dog bites, snobs, growing up, sewing, tobacco, pain, braces, good byes, PMS. **Activities:** Track 1-4, Chorus 1-4, Ski Club, Band front 1-2. **Thank you to:** Every one who helped me through the years. **Birthday 7/12/74.**

JENNIFER DARLENE ANNEAR

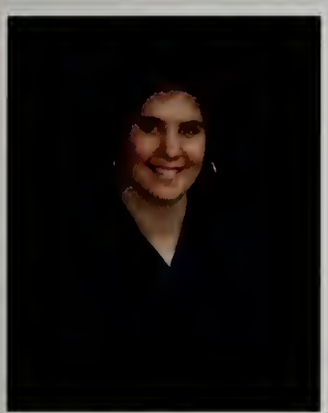

Quote: "No day is over if it makes a memory." **Goal:** To live long and prosper. **Likes:** BOZ, laughing with C.C., Frannie's sneezes, long talks w/Shannon, egg "barbuffins," VT w/Frannie & C.C., my dogs, Piggies, Big E, crusin' on Main, laughing at Gibbs. **Dislikes:** Dirtbikes, Corky tattooing my friends, fighting, mass production of egg barbuffins, being nagged, and one of Chantelle's ex-boyfriends-you know who you are! **Activities:** Volleyball-Mgr. 1; Flag Squad 1; Chorus 1; Floatmaking 1-2; W.I.N.S. 3; NHS 2-4; Yearbook 4. **Thank you to:** Mom, Dad and Beth for all their help and advice; Tracy, Boz and all my friends for their support. **Birthday:** 2/14/75.

ROBYN S. BARBER

Quote: "Friendship often ends in love but love in friendship never. **Goal:** To move to Jamaica and lay on the beach all day long. **Likes:** #6, cheeseburgers, s-ball, f-hockey, Florida '91, money, New Years '92, chocolate, 7-3-92, tobacco , gossip, friends, "always," talking on the phone, lips, peach roses. **Dislikes:** 4-12-91, the word "forever, EG, H.H driving, fighting w/ friends, 25 housina, car, thunder/lighting, storms, "white," bees. **Activities:** Field hockey 1-4, softball 1-4, basketball 1, Student Council, prom committee. **Thank you to:** My mom, John and all of my sisters for helping me those 18 years. I love you all. **Birthday:** Feb. 6, 1975.

ANDREA MARCELLA BEAUBIEN

Quote: "Love sees no color." **Goal:** Move far away! **Likes:** Jamal, 3 Mikes, Steven, Vandel, Tom, Chino, Dan, Jose, Noodles, Mitchell, Jonny, Kilo, Melvin, Peanut, Debbi, Carlene, Karen, Peaches, Barbie, Willie, Charlie, Al, Ricky; drives, talks, and favors with Keri; Motel 6, Leyden Woods, 8 in a car, ring the Alarm, Sleep at Micheles, Mcy D's with Kar Bear & Shmola, Skipping with Chino, Reggae, shopping with Teresa. **Dislikes:** Prejudice, Racism, 5-0, liars, Quackers. **Thank you to:** The people who got me through were: God, Mom, and Kristi. **Birthday:** September 19, 1974.

STEPHANIE BELANGER

Quote: "It is better to have loved and lost than never to have loved at all." **Goal:** To be happy and successful. **Likes:** S/u/b, hanging with A&J, Look Park, Stanley Park, rainy night, sunsets, Bear Hole Road, Bebe, dancing, in Holyoke with S/V/B, putter, Brick Fords, Denney's, Jeff, Shane, Fuzzman, 90-91, V-ball, Sheryl, Hampton Beach, Jerry, #3, Jan. O'Sauve. **Dislikes:** Car accidents, no money, pain, B.B., Jill, Nappie, Keith, Amy's attitude, No, Christy. **Activities:** Volley ball 1-2, S.A.D.D. 1. **Thank you to:** Dad & Grandmother. **Birthday:** 1/6/74

KARON BELUNAS

Quote: "Distance never separates or interfers with two hearts that really care." **Goal:** To graduate from college with a MA in business and have a purple path finder. **Likes:** Having money, Steven, to hoop, C,A,R, Ti, talks with Emmy, dance steps w/ Stephanie, Spfd. with Shelly & Emmy, Gold. **Dislikes:** Being broke, rejection, snobs and hoochies, fake people. **Activites:** V-Ball 1, yearbook 3&4, field hockey 4, S.O.S. 2&3. **Thank you to:** My mom for being with me all the way even through she's in Boston. For my father and my stepmother for naging me about school work-it helped-and for being there, hope you're proud! **Bithday:** May 21, 1975.

KAI BEMBURY

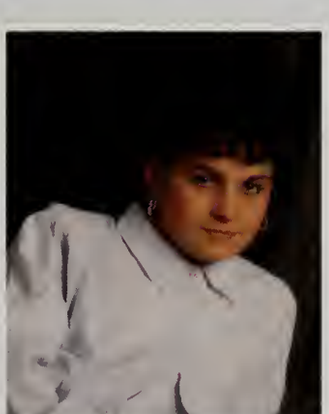

Quote: We all came in from the cold, we come down from the wire, and Everybody warms themselves to a different fire. **Goal:** Go to college & have a good job. **LIkes:** The fair w/ Pokey & Cuffs, rain, Pokey & me playing inspector in the hall, hanging w/ Erin on Main St., going to the mall w/ Pokey, spending late nights w/ Jen C., talking on the phone w/ Scott & Maria "baby." **Dislikes:** School lunch, long days, not hanging w/ Pokey, Racism, being sick, most of all "Hector." **Thank you to:** My family, friends, Pokey Mrs. L, Mr. C., Mr. D., & Aunt Cecile & Uncle Victor. **Birthday:** March 7, 1974.

AMY MARIE BEZIO "BEEBO"

Likes: Shannon, Being w/ Shannon, #42, Football, Baseball, hanging out with the Boys School food. **Dislikes:** Greenfield, Snobs, fights w/ Shannon, losing. **Thank you to:** Mom and Dad for pushing me to stay in school. **Birthday:** April 26

TODD A. BLANCHARD

Quote: "Crazy people talk to themselves, but only a madman doesn't listen." **Likes:** Hanging curves, Monte, school lunch, 31, p.p. pass, the Chargers, Jillian, Raffi the S.P.C., poker nights, Phillies, S-N-L, #21, Ware '91, Pepsi commercials. **Dislikes:** Band wagon jumpers, crack backs, K.C., ignorance, losing, full court suicides, working tobacco. **Activities:** Football 1-4; basketball 1,3,4; baseball 1-4; winter track 2; Student Council 1-4; Class President 1,3,4; NHS 3+4. **Thank you to:** Mom and Dad, thanks for the extra push. Also to Mrs. Neville, thanks for helping all of us. **Birthday:** April 4, 1975.

ERIC DAVID BODENSTEIN

Quote: "The cost of living is going up and the chance of living is going down." **Goal:** Move to the sun shine golf course and be rich. **Likes:** Solixante—Neuf, #65, Prom"92," the trenches, light fast cars, AC/DC, the office, T-Day. **Dislikes:** Knees, losing, hospitals, Athol, Fords, country music, quitters. **Activities:** Football 1-4, Capt. 2-4, baseball 1-4, lifting 1-4, hippie league1-3. **Thank you to:** Mom and Dad, Grandparents, Gram Banash for never missing a game. **Birthday:** April14, 1975.

BRIAN F. BOGUSZ

Quote: "**WHY** do apples and pears discolor so quickly when peeled? **Goal:** Become one with Christ, pursue Martial Arts, become a Psychologist, be happy. **Likes:** Boating, tubing, video games, eating, Yanni, Talking Heads, Earl, Oreos, my refrigerator, sun glasses, cartoons, The Far Side, green hair. **Dislikes:** Channel 1, dog slurping, conformity, losing things, trying to write this. **Activities:** Tae Kwon Do, Driving, exercising, reading, drawing. **Thank you to:** Jesus, my dad, John, my family, Dr. J, Mr. Waters, Mr. Pucko, Mr. Slattery, Mr. Snapp, Dave & Wendy Allard, Weldon, Mike, Carl, Gerry & Deborah, myself. **Birthday:** 6/7/73.

GAETANO BOMPASTORE

Quote: "Discoveries are often made by not following instructions and by trying the untried. **Goal:** Live a long happy life with someone special. **Likes:** Dave, skiing with Chantelle, flying pickles, volleyball, D.L.'s Nova, Bretton Woods with J.A.; C.H.; and M.S., 3-10-90, Summer of '90' with C.C., history with C.C., 3-15-92, shopping, sleeping 'til' noon. **Dislikes:** Good-byes, not having a car, fights with Dave, V.B. practice, nosy people, having no money, 11-11-91, bad starters. **Activities:** Peer Ed 2, Volleyball 1-4, Co-Captain 4. **Thank you to:** Mom, Dad, Laurie, Gary, Dave, and friends for their help over the years. **Birthday:** June 28,1975.

SHERYL MARIE BOULDEN

Goal: To get a good job and to marry the perfect woman. **Likes:** Cindy Crawford, convertibles, The Electric Ballerina, Drive In's, bowling alley, tennis, pool, fishing, Millers River swimming, Summer of "91", 7-4-91, Oak Ridge Water Hazards. **Dislikes:** Lectures, tests, working Friday and Saturday nights, no petro, no dinero, break ups, and moving on. **Activities:** Tennis 2 years, S.O.S 2 years, NHS 2 years. **Thank You to:** Mom and Dad for pushing me and supporting me. **Birthday:** November 15, 1974.

NATHAN J. BROUGHAN

Quote: " The only one who can tell you, you can't is yourself; but you don't have to listen." **Goal:** To live life to it's fullest. **Likes:** Ange, Football, # 9, basketball, chow, 5/4/89, vacations, clambake, Notre Dame. **Dislikes:** Green, losing, B.L.P., immaturity, Miami, Xave's laugh, Int's, E-6, sacks. **Activities:** Football (1-4); Basketball (1-4); Baseball (1-4) **Birthday:** May 5, 1975.

MARK BROWN

Quote: "Time passes by people pass on; the drop of a tear, they're gone. Let's do what we dare, do what we like, love while we're here before time passes by." **Goal:** To be a famous singer/actress. **Likes:** 1/1/92, soccer, singing the Rose, acting, Gfld guys '92, Taryn's, *Blithe Spirit*, AJD,TS,BH,MAH,KC,KL, #32, 7/16-17/92, DK's in Feb. **Dislikes:** RUMORS, bleeding, smoking, moths, squash, smell of salt packages, History'92. **Activities** Yearbook 4, Theater 3-4, Track m.3-4, Band 3-4, Chorus 2-3. Peer Ed 3-4, Floatmaking 4. **Thank you to:** Ami, my family, for believing in me, +Michael; being my best friend, and making me believe in myself. I love you! **Birthday:** 12/19/75.

TIFFANY RAE BROWN

Quote: " Your Point? " **Goal:** To be very, very, very wealthy. **Likes:** Motorcycles, Hellrides, coloring, puking, backyard camp outs, terets, gorilla vision, Perma Grin, AC\DC, Oliver, cruizin in the Nissan. **Dislikes:** Certain IGA managers, rumors, heart attacks, being a party _ _ _ _ _ _ _, Achey Breaky hearts, propin out, long boring classes. **Activities:** Motorcycling, Skiing, IGA 1-4, relaxing 1-4. **Thank you to:** My parents and teachers who helped me through the years. **Birthday:** September 8, 1975.

STEVEN A. BROZO

Quote: The fear of becoming a 'has been' keeps some people from becoming anything. **Goal:** To get everything out of life. **Likes:** Mark, 7/3/92, sports, eyes of terror, sassoon, kids, clambake, Perky, 5/4/89, cotton candy, pilersewer hug, Maine, "these boots." **Dislikes:** "WHITE," losing, Jebba's brakes, dye jobs, fighting, E-3, liars, getting caught, informers, guilt. **Activities:** Field Hockey (1-4), Basketball (1-4) (Co-Captain 3-4), Softball (1-4) (Tri-Captain 3), Class Historian (2-3), Student Council (1-4) Student Council Treasurer (4) RSAC (3,4) NHS (2-4) WINS (3). **Thank You To:** My parents, who never let me down. Thanks. **Birthday:** May 12,1975.

ANGELA MAY BUREK

Quote: "Who'd you expect Elmer Fudd?" **Goal:** To not be poor and to live in the sun, and to go to the bowl, and to beat the wave bad. **Likes:** 6/21/92, B.B., 6-4-3, D.P., 32 ouncers, What da ya mean?, Big hits, Footballl, Baseball, #29, 23, 12, Jen, Taco Bell, winning, M.J., Da Bulls, cowboys, T.D.'s, flat tops, Eddie the banner, Key, the F.P., Mon night Football, #29, #29, golf w/ western, bad attitudes, Nike, Umbros. **Dislikes:** losing, bad hops, Redskins, Green Wave, rumors, wantabe's, Smith-ball, B-ball, Kacki, magic, The Lakers, The Pats, questions, T.L.C. **Activities:** Football 1-4, Basketball 1-4, Baseball 2-4. **Thank you to:** Mom, and Wes. **Birthday:** August 26, 1975.

MARK CADY

Quote: After all is said and done, more is said than done. **Goal:** To live a comfortable life and take every day as it comes. **Likes:** Football, basketball, Heather, Cameron, Fridays, winning, baseball. **Dislikes:** Losing, working at McDonald's, snobs, homework. **Activities:** Football 4, Basketball 3&4. **Thank you to:** My father and family and the Hacketts. **Birthday:** April 6, 1975.

JAIME CARLO

Quote: "Above all else, to thine own self be true." **Goal:** To be happy, successful and give back to the community of Upward Bound. **Likes:** Loves Marc, 11/28/90, Upward Bound, my Hartford girls, shopping, my best friends, sleeping late, spas, reggae, theater arts 91-2, PR's, to hoop, sleepover '92, N'hmpt w/Eddie & Carlos. **Dislikes:** C.W., olives, fake people, Sat. morning classes at U.B., C.W., having no $, the bench, fleas, lies. **Activities:** V-ball 3+4; Upward Bound 1-4; S.O.S. 2-3; school play 2+3; Student Council 3-4; Big Sisters 1-4; Principal's Adv. Council 3-4. **Thank you to:** My mom, Upward Bound, Libby, + Marc— all who inspired me. **Birthday:** December 11, 1975.

KARYN CASSIDY

Quote: Our memories of yesterday will last a life time, someday we'll find that those were the best of times. **Goal:** To be rich and live a long happy life with Scott. **Likes:** Scott, 6/9/90, back rubs, roses, butterfly kisses, Chinese food, Christmas. **Dislikes:** Fighting, death, 4/14/90, 4/27/90, drunk drivers, two-faced people, working, Easter 90. **Thank you to:** Les and Enise for all their love and support. Scott for always being there and for being my best friend. **Birthday:** July 24.

TRACY LYNN COLBY

Quote: "I wonder where mothers learn all the things they tell their daughters not to do?!?" **Goal:** Live a happy life with someone special. **Likes:** C.W., horses, hanging out, VT. trip, TX2#2, 6-7-90, Wayne's World, summer of fiero, long talks with Robin, Cresent, and Clark, being mental, drakkar. **Dislikes:** Norm, not being 18, escorts, spiders, pineapple, changes, being nagged, spies, mornings, death, Iowa Tests, rainy horse shows, fights, IGA. **Activities:** Horseback riding. **Thank you to:** Mom, Dad, Bachie, Duia Duiz, Robyn, and all my friends. I love you all!! **Birthday:** 5/4/75.

CHANTELLE COTE

Quote: I have bursts of being a lady, but it doesn't last long. **Goal:** To be happy. **Likes:** The Black Crows. **Dislikes:** Stupidity. **Activities:** Tournament Cheering 2-4; Softball 2-4; Football Cheering 1,4. **Birthday:** August 23, 1975.

SARA DEMO

Quote: "Everyone's future is in reality an urn full of unknown treasures from which all may draw unguessed prizes." **Goal:** To become a successful Architect. **Likes:** Rotary, runs toto, Berkshire gas, 9-26-92, convertibles. **Dislikes:** Weekends that I have to work, waking up early. **Activities:** National Honor Society 2-4. **Thank you to:** Mom, Dad and all my brothers and sisters. **Birthday:** May 5, 1975.

ERIK J. EICHORN

Quote: " When a man cannot choose, he ceases to be a man." - A Clockwork Orange. **Goal:** Jenn's goal is to be happy and successful. **Likes:** Field hockey, U2-FIBA police, Doc Martens, independence, "Do you want nuts on that?" singing w/bread in your mouth, Boston, A. Bierce, Ice fights on the bus, Brucey. **Dislikes:** Labels, quitting, McDonald's, ignorance, Pat Buchanon. **Activities:** Field hockey 1-4, basketball 1-4, track 1-4, N.H.S. 2-4, N.H.S. V. President 4, Class Treasurer 4. **Thank you to:** All of you who supported me and took me seriously. The best way to help someone is to believe in them. **Birthday:** April 17, 1975.

JENNIFER ANN EMOND

Quote: There is nothing so strong as gentleness; Nothing so gentle as real strength. **Goal:** To always be happy, in love, and tan. **Likes:** Marc, 6/21/92, wonder twin powers, skippy, H.B.I., 7!, Pd. 5 slap fights, 24, prewrap, F.L. 91, Pez, wind, F.N.I.A., x+o's, porkettes/gravy, T.C. **Dislikes:** "Coldness", 9/18/92, 25 hrs!, physics, Intervals, "part two", curfew, No driving skills, being hung up on, busy signals, being lost, feeling lost, relax!. **Activities:** Track 1-4, field hockey 3-4, Indoor track 1-2, float making 1-4, Duchess 2. **Thank you to:** My family for putting up w/me and always being here. I love ya. **Birthday:** June 24, 1975.

JENNIFER ARNEIL FELTON

Quote: "The devil did it." **Goal:** To be happy, healthy, and wise. **Likes:** The dunes, Zeplin, Aerobic, last year's junior hall, trips to Borboro, Chrone parts and insulation. **Dislikes:** Clicks, dumb girls, seafood, the late bell, stories, small exhaust leaks, flaming skunks, tree spiders, beepers in service merchandise, and buffalo. **Activities:** Sleeping, road trips to Framingham. **Thank you to:** My parents, and Jon for being a true friend.
Birthday: June 10, 1975.

GARTH ANTHANY FULTON

Quote: Dreams are only dreams until you make them reality. **Goal:** To go to college, get a good job, live prosperously, and marry the one I love. **Likes:** David Normanclin, sports, food, Stephi, Kristi, and friends; shopping, driving. **Dislikes:** Prejudice, P.M.S. **Activities:** Cheering for 4 years and softball. **Thank you to:** My mom, family, and friends. **Birthday:** June 13, 1974.

TERESA ANN EMERY

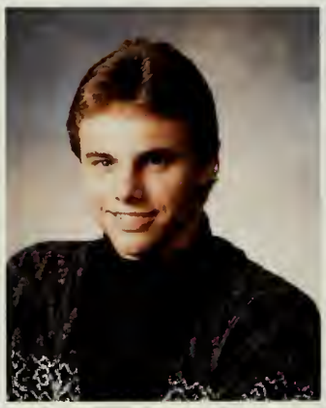

Quote: "A true friend will never stand in your path unless that path is heading in the wrong direction." "What's the plan?" **Goal:** To become a State Police Officer. **Likes:** Running, escorts, Chad's camp, second chances, driving. **Dislikes:** Accidents, when cars break down, missing hubs, broken C.B. antennas, bald tires, Monte Carlos, Fairmonts, bad fuses, leaving car in neural on a hill. **Activities:** Track 1,4; Student Council 1,2. **Thank you to:** Chad, Jamie, and Ryan for always being there, and family for putting up with me. **Birthday:** July 25,1974.

NORM EMOND

Quote: "Happiness is not a station you arrive at, but a manner of traveling" **Goal:** To visit Egypt and to keep having fun in whatever I do. **Likes:** Great White, Def Leppard, fun friends, pizza, love, black fire birds, Obsession for men, skating, memories, men, weekends in VT, summers of '91&'92, Libra, peanut butter frozen yogurt, Johnny Mathis, autumn, sappy movies. **Dislikes:** people who are fakes, loudmouths, ugly, dull, smoke and/or chew with their mouth open; too much makeup, thrash, red strep throat, getting up early. **Activities:** Float making 2-4, Yearbook 2&4, NHS 3-4. **Thank you to:** My family & friends for letting me be me. **Birthday:** October 7, 1975.

FRANCESCA HELENE FIOREY

Quote: "Remember yesterday, dream about tomorrow, but live for today. **Goal:** To be successful in what I choose to do. **Likes:** Jeremie, coping w/ Parker, hangin in Holyoke, fair night, G/Y/I/H/W/I, May 7, 1990, Bebo top secret, dancers w/ kuffs, crazy nights w/ the bunch, my own way, crossroads busses, Beebo! **Dislikes:** Not being w/ Jeremie, B/B/B/T/N/Z, racism, Ignorance, fighting w/ Kuffs, clicks, accidents, rain at R.S., rules, curfews. **Activities:** Peer Ed 2. **Thank you to:** Mom, dad, Matt, Jeremie, Karon, Amy B., sandee, and everyone else who was there for me. **Birthday:** January 11, 1975.

AMY AUDREY GANNON

Quote: "Nothing is impossible to a willing heart." **Goal:** To become a child psychologist and make my dreams come true. **Likes:** Loves Jason, 12-17-91, unicorns, stuffed animals, interskate 91 w/Dawn, wildlife, long talks w/Lori, The week at Laurel Lake, Happy Endings. **Dislikes:** Early mornings, waiting, no money, The Farren, fake people, Barton's Cove w/Jay, Lori's music, losing a loved one. **Thank you to:** My parents, my older sisters, and brother, and to Jason for always being there for me. **Birthday:** August 31, 1974.

ANGELA MARIE GRADER

Quote" There is no cure for birth and death save to enjoy the interval-George Santayana. **Likes:** E.S. Summer '92, C.K, house sitting, dinner at the Scotts. **Dislikes:** Speeding tickets, E.S. summer '92, T.T., McDonalds, Not working, spaghetti logs. **Activities:** Swim Team 1-4 Capt. 2, Member @ large 2, Floatmaking 1+2+4, Prom Committee Chairman 2-3, Homeroom 2nd rep 1-2, Student Advisory committee 4, Science Team 2. **Birthday:** March 22, 1975.

TIMOTHY DENNIS GRADER

Quote: "The love in your heart wasn't put there to stay, because love isn't love till you give it away." **Goal:** To be successful in what ever I do, and lead a wonderful life with the one I love. **Likes:** Jason, 10-1-90, Bo and Betslion 116, Late nights with J.R, "I Love You," money, clothes, shoes, talks with Andy. **Dislikes:** People who talk behind your back, fighting with J.R. **Activities:** Volleyball 1&2, Float making 1-4. **Thank you to:** Mom, Dad, and Jason for always being there when I needed to talk. **Birthday:** March 8, 1975.

HEIDI HACKETT

Quote: "The loss of our illusions is the only loss from which we never recover." Voltaire **Goal:** To be an animator or film editor for Walt Disney. **Likes:** swimming, skiing, ice-skating, summer, ice-cream, dogs, psychic stuff, bloodstone, baseball, Disney Cartoons, Star Trek, books by: Anne McCaffery, Terry Brooks, J.R.R. Tolkien. **Dislikes:** Health food, hard work, edgy parents. **Activities:** Swim Team 1-4, *Ltlle Shop of Horrors* stage crew 2, *Secrets* stage crew 3, Yearbook 4, Float making 2-4, Chorus 2-3, Madrigals 2. **Thank you to:** Jennifer Annear for making a crying snowman smile. **Birthday:** June 19, 1975.

CORINNE MARIE HANRAHAN

Quote: "I see you standing, standing on your own, it's such a lonely place for you, for you to be. If you need a shoulder, or if you need a friend, I'll be here standing until the bitter end. **Goal:** Travel the US. **Likes:** Black, honesty, true friends, lil' fury, talks w/ Ang, late night talks w/ Sue at Unity, hippies, being my self, hangin' w/ Matt & Dev, no goodbye, Leah, 12-8-92, hangin w/ Lauri & crew. **Dislikes:** The Farren, TFHS 'School Spirt', back stabbers, liars, gossips, rumors, S/I/N/H/W/S, Gonzo, lonliness, tears, fake people, users, Angs Wildlife. **Activities:** Peer Ed. 2-4, F.C.C. Club 2-4. **Thank you to:** My family & freinds for always being there -I love you guys! **Birthday:** 9/14/74.

LORI HASELTON

Quote: "If you can't beat them join them. Then beat them." **Goal:** I just wanna be happy. **Likes:** Tiffany Rae, Taryn's house, digressing with T-money, the prom with Nick, Pugars, summer of '92, sleep, football, competition, being the best, Anger, Pain, inflicting pain, people with attitudes, and Battles. **Dislikes:** Losing, illness, the Green Wave, Athol, Ware, mornings, waiting for food, rules in general, July 16, 1991-December 1, 1991. **Activities:** Football 1-4, track 3+4, baseball 2, *Blithe Spirit* 3. **Thank you to:** Tiffany, my parents, football coaches, Mr. Avery and my friends (you know who you are). **Birthday:** May 27, 1975.

MICHAEL ARMAND HEBERT

Quote: " Give wind and tide a chance to change." **Goal:** To major in business, make a lot of money, and be happily married. **Likes:** Mom, Dad, Summer 91', camping in Erving, chatting around the fire, Ro-Ro, Emmy's hair, going to Sunderland w/Kate, driving, finding bats w/Jen, gold, 10-15-91, sleepin at Emmy's, vacations, Stacy's theories, late talks on the phone, TRUST, laughing, friends, Pizza Hut on half days, shopping, football, Highland Pond, veggin w/ Stacy, Jen, & Keri. **Dislikes:** Gleeking, fights w/Mom, attitudes, fights over nothing, being broke, Leverett guys. **Thank you to:** Mom, Dad, and everyone who's been through everything w/me and are still here. **Birthday:** February 5, 1975.

SHELLY ANNE HESCOCK

Quote: To be successful in whatever I do. **Likes:** "boodie dancing", #55, "Gramma's house," men in uniforms, G.F.D., Demo '92, Indiana , 91, 9-15-92, Colors, drakan, hairspray with matches, skiw dancing, weekends at grandparents, 11-28-90, 9-13-92, P.J., the beach, friends. **Dislikes:** Snobs, being alone, darkness, fighting, fires, death, snoring. **Thank you to:** Mom for putting up with me. Gramma P. for all those 6:00 a.m. wake up calls. Grandma & Grandpa for encouraging me. Dad in his own way for believing in me. To my entire family for allowing me to be me. I love you all! **Birthday:** January 28,1975.

TRICIA A. HILL

REDSKINS

Quote: "Another dent-another memory." **Goal:** To become President, and sell foot longs at Fenway Park on weekends, and to become the sixth member of the Jackson Five. **Likes:** Cooking days, cheerleaders, pay checks, Jodi, #40, pig sandwiches, Cheryl B., pork products, J.T., W.W., C.L., K.R., J.R., K.D. **Dislikes:** French 4, Bills, boat rides, getting caught, July 3, 1992, Cheryl B., leaving keys in car. **Activities:** Disc Jockey, playing the drums, band, track, ski club, soccer. **Thank you to:** Mom and Dad for heading me in the right direction...So Far! **Birthday:** November 11, 1975.

RYAN VINCENT INTERLANDE

Quote: "Whenever I think, I make a mistake!" **Goal:** To be happy in whatever I decide to become, and one day to make it to Australia. **Likes:** Australian Manpower, summer '92", emeralds, #20, S.K.'s, shoes, Fievel, drawing, K.L. & R.L.'s straw at P.S.T., Eternity, Maine, Midsummer Knight, Yankee with Lola & Beretta's. **Dislikes:** Lola's sense of humor, two-faced people, Spanish, Stacy's singing, blinking red lights, incidents at Captain Ron with Lola. A.C.T. **Activities:** V-ball1, Prom comm.3, Yearbook, S.A.D.D. 4. **Thank you to:** Mom and Dad for always being there and encouraging me and Christie for being the best sister, I love you all! **Birthday:** February 4,1975.

JENNIFER MARIE ISLES

Quote: "You're only a loser when you quit trying." Mike Ditka **Goal:** To make much more money than I could possibly deserve. **Likes:** Becky, B-ball, UNLV, The Hornets, Larry Grandmama, Treys, Birds, Neon Dion, Mt. Success. **Dislikes:** Fat people in Spandex (Why?), Smith Acad., The Bulls, Duke, ND, Jolly Rolly, The Arm. **Activities:** Football 1,3; basketball 1-4; baseball 2,3; golf 8,1,4; band 1-4; Franny C. Fan Club 2,3. **Thank you to:** My family, Most of my teachers, Mr. Mullins, and the rest of the people who helped me get my act in gear. **Birthday:** 12/2/74

XAVIER J. JACKMAN

Quote: "One must have a good memory to be able to keep the promise one makes. **Goal:** Graduate and live a long and happy life. **Likes:** Jason, roses, hanging out w/friends. **Dislikes:** Gym, Scott's driving, the summer of '92, breakups. **Thank you to:** My mom, Gram, Mrs. L's at MSM. **Birthday:** August 3.

BRENDA JALBERT

Quote: The best cosmetic in the world is an active mind that is always finding something new. **Goal:** To become a successful lawyer in a law firm. **Likes:** Sleeping Late, vacations, pizza, skiing, horseback riding, Aaron and Benjamin, shopping and shoes. **Dislikes:** Ange's 7/3/92, 3 hr. practices, driving tests, colds, k-59, registry police. **Activities:** Softball 2-4, Prom Committee 2-3, Student Council 2-4, National Honors Society 2-4. **Thank you to:** Mom and Dad for helping me throughout all the years. **Birthday:** April 29, 1975.

JENNETH LYNN JANIKAS

Quote: " A single flower alone struggles and accomplishes more than a whole bed of flowers." **Goal:** Become successful in life no matter what I choose to do and to live life every day as if it were my last. **Likes:** Scott, 3-19-92, "our playground", 6-24-92, surprises, talking to Steph, extra pickles, flowers, smiles, Diet Coke, red hair, Booster Day '91. **Dislikes:** 9-2-92, Fake people, crying, fighting with Scott, smoking, hair spray, Algebra 1, 4-9-92. **Activities:** Volleyball 1-3, Student Council 3-4, S.O.S. 2-3. **Thank you to:** Mom and Dad for helping me through the past 12 yrs. and Scott for being there for me whenever I needed someone, I love you. **Birthday:**5-18-75.

KERIANN KALINOWSKI

Quote: "Life is not the wick, nor the candle. It is the flame." **Goal:** To Enjoy Life and be successful & happy with someone special. **Likes:** Free-Free, chatting, C.L., Pd-5 slap fights, T.C., camping in Erving, 7-3-92, Mineral Rd, DND w/J.P. & R.M., attitudes, Summer 91. **Dislikes:** Cigarettes, arguing, J.P.'s driving, goodbye's, 2:30 a.m., raw hot dogs, speeding tickets, getting caught, **Activities:** V-ball 1, S. Track Mngr, S.O.S., Stud Council 4, Prom Com, Fltmaking,1-4, Yearbook, Peer Ed. **Thank you to:** My mom for putting up with my attitude & loving me, my brother, sister, Dad, Grandma K, and all my friends,I LOVE YOU! **Birthday:** September 19, 1974..

SHERI LYNN KELLEY

Quote: "Life is like a wild tiger. You can either lie down and let it lay its paw on your head, or sit on its back and ride it. **Goal:** Undercover FBI. (I'm short enough to hide under the bushes!); have a log cabin in the woods; live forever in happiness with the one I love; make lots of money too! **Likes:** Scotty G., 6-19-92, being SG's little princess, thunderstorms, wild flowers, parties with the GG Russell, Tuti, vacationing parents, Heidi's friendship. **Dislikes:** Negative attitudes, Scott's temper, incriminating pictures. **Thank you to:** Mom and Dad, I love you both. Scott, Margaret, and Pa for making me do my homework. **Birthday:** 10/22/74

DEVIN M. KENNEY

Quote: "If winning isn't important, then why keep score? **Goal:** To live like every day's my last. **Likes:** Football Team spaghetti suppers, breakfast at the Bend, winning, #72, #21, beating the Green Wave, game days, wearing the Blue and White. **Dislikes:** Losing. **Activities:** 1-4 Football (Capt.), 1-4 Baseball, 1-3 Basketball. **Thank you to:** All my teachers, coaches, friends, family, and teammates for making my past four years special for me; dad for hanging in there coaching even though there were day's when he felt like getting out; mom who does everything for me and also keeps a smile on her face. **Birthday:** March 29, 1975.

KEVIN JAMES KOLDIS

Quote: "The most valuable of all talents is that of never using two words when one will do." **Goal:** To be a famous author. **Likes:** Rainy days, Thunderstorms, the Civil War, horses, dressing up, CB's, writing. **Dislikes:** Mondays, make up work, writing, editing, math, Mr. Koldis' History Class. **Activities:** Yearbook, Newspaper, Tennis 1 yr.

JOSEPH CONRAD KOLODZIEJ

Quote: " Where there's a will I want to be in it. " **Goal:** To be on PBA Tour Full Time. **Likes:** Bowling, Baseball, Football, Working Out. **Dislikes:** Stupid People. **Activities:** Baseball 3,4 Football 4. **Thank you to:** Mr. D., Mrs. Lemay. **Birthday:** February 2, 1973.

STANLEY KUKLEWICZ

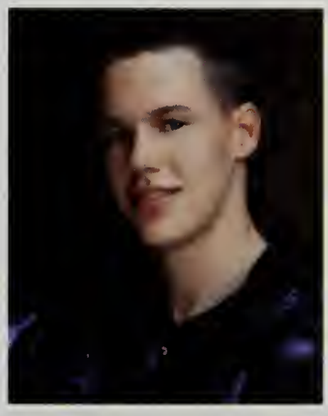

Goal: To be successful and become wealthy. **Likes:** AC/DC, sports, pizza, kickn' back, money, summer, girls who are in shape. **Dislikes:** Channel One, homework, waking up for school, having no money, math, people who drive slow. **Thank you to:** My parents for getting me through school and putting up with me and my friends for making it fun in school. **Birthday:** March 12, 1975.

CHRISTOPHER R. KULCH

Quote: Hard work is an accumulation of easy things you didn't do when you should have. **Goal:** Go to college and get a good job. **Likes:** Music, big old cars, car racing, and beautiful girls. **Dislikes:** People who don't enjoy life, people who constantly complain about things and hard classes. **Activities:** Band, golf, skiing, water-skiing, playing guitar and all kinds of outdoor activities. **Thank you to:** Mom & Dad, Carolyn, Grandparents, Mr. C, Bobby D, and all my friends and relatives. **Birthday:** June 23, 1975.

MICHAEL CHAD LEMERE

Quote: "The nail that sticks up gets hammered down." —Japanese Proverb. **Goal:** To be happy w/no children & run my own cheesecake company. **Likes:** "The Joker," pigs, Seinfeld, car dancing, New Years '91, Fitzwilly's, 12/6/91, "89," Peaches & Cream, Nellie, silver boots, rainy days, Howy Mowy, Oreos, Driver's Ed., geometry ,Jamie. **Dislikes:** N.R., redlights, Marcy's driving, flat tires, Freedom's name, Kate's toes, busy signals, Bean, being lost in Springfield. **Activities:** Prom Committee; S.A.D.D. 2-4; Yearbook 3-4. **Thank you to:** My mom & Gram who put up with my 17 yrs. of Kabuki dancing and listening to my running mouth. **Birthday:** July 12, 1975.

RAELENE MARIE LEMOINE

Quote: No time on earth is long enough to share with those we love or to prepare our hearts for that last goodbye. **Goal:** To live a long, healthy and happy life. **Likes:** Soloman 3/26/92, popcorn, #30, camping in Erving, hurdles, V.W. Bugs, Summer 91, New Years 91, "Snaker," roses, cotton candy, 7/3/92. **Dislikes:** Cigarettes, cats, arguing, nylons, diet soda, rumors, bruises, being sick, chia pet, mayonnaise, seafood. **Activities:** Field Hockey 1-4; (Capt.); Track 2-4; S.C. 1-4; (Sec of S.C. 4); Yearbook; S.A.D.D.; Prom Com; Booster Day Lady in Waiting. **Thank you to:** Mom and Dad for always being there and giving me their love & support. **Birthday:** March 16,1975.

KATIE A. LETOURNEAU

Quote: "The movie will begin in five minutes the mindless voice announced. All those unseated will await the next show. We filed slowly, languidly into the hall. The auditorium was vast and silent . As we seated and were darkened the voice continued. The program for this evening is not new, you've seen this entertainment through and through. You've seen your birth, your life, your death, you might recall all of the rest. Did you have a good world when you died? Enough to base a movie on?" James Morrison 1943-1971.

"The only true individual is that who chooses to be one's-self."

DEVEN LIVELY

Quote: "You can marry more money in five minutes than you can make in a whole life." **Goal:** Not to get married before 30. **Likes:** Salomon, F9, Montague and adrenaline. **Dislikes:** Peanut butter and jelly sandwiches, Xavier's stupid jokes, and mosquitoes. **Activities:** Skiing, soccer, sailing, rock climbing. **Thank you to:** My host family, Mr. Mullins, Berkshire East, all my friends at TFHS for a great year. **Birthday:** January 23, 1974.

ANDERS LUNDQUIST

Quote: "Paint everything black and put posters on it." **Goal:** To live a meaningful life. **Likes:** SNL, Myers, Eatery, sight skiing, DC, Cape Cod, Skiing, Dynastar, Bershire East, Moguls, Taco Bell, snow, powder, KFC, paintball Mortal Combat, A's. **Dislikes:** EXP's, certain odor, not having money, rich friends, a certain happening to a certain someone, sleet, losing, 7-5, ice. **Activities:** Skiing 1-4, Tennis 3-4, Soccer 1,3-4, working tobacco 1-4. **Thank you to:** My parents and my friends for helping me. Thanks to Mrs. Dean for helping me. **Birthday:** 12/2/1974.

PETER J. LYMAN

Quote: "Give me where to stand Archimedes and I will move the earth." **Goal:** Becoming a mechanical engineer and living in a log cabin in the Adirondacks. **Likes:** Sports, fast cars, awesome chicks. **Dislikes:** School, study hall teachers, knees, psycho chicks. **Activities:** Soccer 1, baseball 2, football 1. **Thank you to:** Mom & Robyn. **Birthday:** July 22, 1974.

TOM MERRIOTT

Quote: "Don't be afraid to talk to your thoughts to people." **Goal:** To try to be successful at anything I do, even about things I've just started doing. **Likes:** Sleep, my rope swing, jumping off bridges, swimming skiing, wondering, golfing, soccer, Wendy's, Taco Bell, thinking of life, Physics, Science, lawn bombing. **Dislikes:** Early work hours, arguing, failing, getting confused, waking up, shriner mobile (Seth, Silva. Nick), people who hold back. **Activities:** Working on my model aircraft, work, soccer, hanging out. **Thank you to:** My parents and friends who help push me when I think I've failed to keep trying **Birthday:** April 29, 1975.

THOMAS ALEX MIERZWA

Quote: " Show me a good gracious loser and I'll show you a failure." - Rockne. **Goals:** Go to college; get a good paying job; live happy retirement. **Likes:** Poker on the weekends, piling for the A.B.'s, pasketball, watching T.F. football, vacations. **Dislikes:** Egotistic people, driving, homework, muscle heads. **Activities:** Basketball 1-4, Baseball 1-3, Tennis 4, Peer- Ed 4. **Thank you to:** Mom, Dad, teachers, coaches, good times with the Basketball team. **Birthday:** March 8, 1975.

DANIEL C. MOORE

Quote: "Without pain, desire, and dedication there can be no victory and without victory there can be no happiness." **Goal:** To be an FBI agent, have a healthy family, own a bull dog and to stop every drug dealer. **Likes:** Winning at anything, football, school lunch, #20, Barry Sanders. **Dislikes:** losing at anything, drug dealers, money hungry pro athletes, Athol, all Miami teams, and show boats. **Activities:** Football 1-4 Capt. 4, Basketball 1-4, Baseball 1-4, gambling 3&4. **Thank you to:** Loving family, coaches, friends, and the football team for the memories. **Birthday:** July 11, 1975.

JEFFREY P. MORIN

Quote: "I do not like green eggs and ham." —Dr. Seuss. **Goal:** To discover my goals. **Likes:** Skiing, blizzards, pond hockey with the Montague Center locals, modesty, The Appalachian Trail. **Dislikes:** The catwalk, arrogance in teaching, fat heads in helmets, Ward Leonard, The Habs. **Activities:** Student Council 1-4; Soccer 1-4; Tennis 1-4; all class fund-raisers, Ski Club. **Thank you to:** Mrs. Dean. **Birthday:** July 15, 1975.

KEVIN NEVILLE

Quote: " It's not the ups and downs of life that bother the average man- it's the Jerks." **Goal:** To be remembered, whether good of bad, as a person who made a difference. **Likes:** Movies, HO-JO's Mini-Golf. **Dislikes:** Driving tests, math and chemistry. **Birthday:** June 24, 1975.

GREGORY F. NORWOOD

Quote: "You may forget with whom you laugh, but you never forget with whom you cry." **Goal:** Jen's goal is to find success and happiness in whatever she does and wherever she goes. **Likes:** U2, 7/3/92, eyes of terror, field hockey, wonder twin powers, P.P., Mineral Road, F.I.B.A. police. **Dislikes:** 10/14/88, WHITE, losing, Amherst, that certain Canadian, High Ledges. **Activities:** Field Hockey 1-4 (Co-Captain 4); Softball 1-4; T-Club 1-4; Yearbook 3; Class Vice President 2,3; Student Council 1-4; (Vice President 4); National Honor Society 2-4. **Thank you to:** Mom, Don, and Jamie for everything you've done, I love you all. **Birthday:** October 17, 1975.

JENNIFER K. PARENT

Goal: To marry a rich man, have a family, and live on the beach front in Maine. **Likes:** Summer 91, country music, friends, "high Ledges," heart to heart talks, camping, hicks, Cheech+Chong, "Our playground," green popsicles, 8/8/91, the beach, the pool hall, and J.B. **Dislikes:** Cold campers without a blanket, Radio Shack, being called park-a-car, and Boner's sister, Rap, Filenes Basement, users, and J.P.'s driving. **Activities:** S.A.D.D. 3-4, S.O.S., Field Hockey Mngr 4, Prom Committee. **Thank you to:** My family, and to all my friends for the great memories. **Birthday:** 8/13/75.

JENNIFER LEIGH PARKER

Quote: "Live and let die." **Goal:** Live a simple life. **Likes:** Music, 4-25-92, money, Beth. **Dislikes:** Work, school, people, NHS, math, history, science, english, 9-22-92. **Activities:** Hunting, fishing, tennis, golf. **Thank you to:** No one. **Birthday:** November 3, 1975.

TIM PAULIN

Quote: "The hardest thing in life is which bridge to cross and which to burn." **Goals:** To prove that I can do anything I want to; to get a career and a wife that will last forever. **Likes:** Heather, hunting, motorcycles, machine shop, wood shop, fishing, sports, being out of school, gym class. **Dislikes:** People who show off their money, people who show off their car that "Mommy and Daddy" bought for them, people who think that they are popular or pretty. **Activities:** Sports, hunting, fishing. **Thank you to:** Mom and Dad, my family, Heather and her family, and my friends. **Birthday:** 11/5/74.

DANIEL JOSEPH POIRIER

Quote: "It's not what you got that makes you popular it's what you give." **Goal:** To go to college and to succeed in anything I choose to do, to become rich, to marry well and have a good life. **Likes:** #33, Football, K.C., Chiefs, running the ball, winning, spaghetti with the team, the option, TD's, Michigan, gamblin, secret talks, J.Ps^2 , cookies. **Dislikes:** Losing to Greenfield, coming up short, making the wrong decisions, lies, leaving, ATHOL. **Activities:** Football 1-4, Track 1-4, S.O.S. 2&3. **Thank you to:** Mom, Dad, my sister, the coaches, teachers, and the football team for all the good times. **Birthday:** 2/5/75

MARC C. POTYRALA

Quote: "What we really are matters more than what other people think of us." **Goal:** To move out of state, become a photographer, get married, and be happy. **Likes:** Monkeys, hicks, poolhall, Howey-Mowey, T.G.I.F., country music, "our playground," Parker's advice, talking, clear starry nights, guerrilla vision, complaining, our secret mission, taking pictures, Vermont St. **Dislikes:** Marcy's driving, Parker's baking, being grounded, blonde jokes, cliques, falling. **Activities:** Prom Committee, S.A.D.D. 3-4, Yearbook 2+4, Track 3-4. **Thank you to:** Mom, Dad and Todd for putting up with me, and to Nana and Grampy for encouraging me to try new things. **Birthday:** May 28, 1975.

STACY LYNN POWERS

Quote: "If you can't run with the big dogs, stay on the porch. **Goal:** To become a successful Computer Aided Drafter. **Likes:** Alarm clock malfunctions, J.C., Metalica, sis, J.T. parties. **Dislikes:** D. in a bad mood, schedule changes, rainy days. **Activities:** Soccer, Football, Lacross. **Thank you to:** Mom, Dad, Mr. O, Sis, Mrs. Lemay, Mr. Stone. **Birthday:** November 22, 1974.

DAVID ERIC PRATT

Quote: "Dying is easy...it's living that scares me." **Goal:** To become quite wealthy and have a modern vacation home on a tropical island. **Likes:** Shawn, 6/1/91, 6/8/91, New York City, studies w/ Lola, being tan, weekends at Lola's, being right, The "pee-nit gang", split for slap, The Blue Men, Strangle Hold, "Stop, stop it!", Driver's Ed., Del Padre Cards, Hampton Beach w/Shawn. **Dislikes:** Being broke, rumors, liar, humidity, his attitude, getting caught, car troubles, Lola's driving, blow-offs, car accidents, sunburns, fighting w/Shawn, jealousy, pranks. **Thank you to:** Mom and Dad for putting up w/my stubbornness. **Birthday:** June 19, 1975

CANDICE L. PUTALA

Quote: "The greatest pleasure in life is doing what people say you can't." **Goal:** To come back to the U.S.A. for the summer of "94". **Likes:** Horses, Vermont, Florida trip, building barns, Harleys, bowling, the Big E, birthdays, Syracuse. **Dislikes:** Horror movies, Channel One, stuck up people, not having money, when people are late, and Miami. **Activities:** Trotting horses, guitar 4, chorus 4. **Thank you to:** Mom, Dad, Chantelle and all my friends for making this year so special. I love you all! **Birthday:** 2/27/75.

DORTHE´ REINERTSEN

Quote: "A child's face can say so much; especially the mouth part." Jack Handey. **Goals**: To become involved with law enforcement, and to live a happy life. **Likes:** #55, football, winning, skiing, mougles, snow, Cape Cod, skimboards, M.W., Taco Bell, Monkeys, the Patriots, hunting, fishing, free food at McDonalds, camping out, spaghetti dinners with the team and the left side of the line. **Dislikes:** losing, Greenfield football, getting hurt (2-13-87), needles, dirt bags, homework, math. **Activities:** Football 2-4, Baseball 2-4, Skiing 1-4. **Thank you to:** God, my family and friends. **Birthday:** 12-17-75.

JEREMY ALLEN REIPOLD

Quote: "If at first you don't succeed, lie and lie again." (dedicated to certain people in this town.) **Goal:** To become a nurse, get married, and live happily. **Likes:** Shawn 11/24/90, hangin' w/ Tina, Sarah, Jen, Angie, Plains 11/24/90, times w/Tina, Rick, Shawn., Neeka, memories of Trina. **Dislikes:** Car crashes, best friends dying in wrecks, down-home w/Tina, breakin' up, fights, back stabbers, liars, people in other's business, "friends" sneaking' around behind your back, fightin' w/Gumby. **Thank you to:** Mom, Dad, & Shawn for always being there and helping me through the rough times. **Birthday:** 8/4/75.

KIM MARIE RICHOTTE

Quote: I got more than an education from this school, I got an understanding of all aspects of life. **Goal:** To graduate and become the best of what I want to be. **Likes:** Driving out in the country roads. **Dislikes:** Waking up early in the morning for anything. **Activities:** Tennis, hunting, and going out. **Thank you to:** Mr. Avery for his guidence and help and Mr. Dobosz for understanding. **Birthday:** February 15, 1974.

FANTA SARADETH

Quote: Never judge a book by its cover! **Goal:** To marry a successful, tall, dark, and handsome man, buy a house secluded in the mountains and live happily ever after... **Likes:** Snapping, bummin' days, cards with Alana, thunderstorms, Mikeo-midsummer's night, Led Zepplin, practical jokes, Captain Ron with Jenn, Dark Tower, New Years Eve w/ Candice, first fallen snow-hugs, sleeping late, Yankee w/ Senn. **Dislikes:** Jenn switching lanes, boredom, humility, decisions, stupid questions, car insurance, being broke, waiting, wanting, Candice paying in quarters. **Birthday:** June 10, 1975.

LOLA SCHMALZ

Quote: "The splendid achievments of the intellect, like the soul are everlasting." **Goals:** To become a rich and powerful business executive. **Likes:** Mariah Carey, Metallica, Golf, Taco Bell, Vikings, da' Bulls, Michael Jordon, Bo, Tom's garden plot. muxic, getting A's, The Far Side, Dennis Leary, Field day. **Dislikes**: Losing to Greenfield in 15 inning, Country Music, Crucibel lab, diet soda, ten page term papers, S.A.T's, hats, science, snorkling. **Activites:** Baseball (3 years). **Thank you to:** Mr. Dobosz, Mr. Kelley. **Birthday:** 7/16/75.

NORMAN EARL SEGUIN

Quote: "Life is an inheritance which we receive with all its liabilities. **Goal:** To do what I want, not what I have to do, and make a lot of money doing it. **Likes:** Winning, heli's, Colorado, beating the Wave, Canes, Saturdays, #24, #14, cards, Mr. Monks batting practice, Moguls, 2B, Chris Farley, Jamie, blow-outs, spaghetti at Potsy's. **Dislikes:** Loosing, crashes, speeding tickets, Diggers, being grounded, 0-2, 2/5/92, e-4, liars. **Activities:** Baseball 1-4; Football 3-4; Skiing 1-4; Council 1-4; S.O.S. 2-3; Yearbook 4. **Thank you to:** Dad and Pat for taking me in when I wasn't wanted. **Birthday:** March 14, 1975.

KRISTOPHER R. SEMB

Quote: "Prejudice is the child of ignorance." **Goal:** To be happy and look back without regret. **Likes:** Parties at Leyden Woods, Chino, the sandwich lady, Rican pickles, Rhoy, the ghetto, Subway, Jamal, Q, Melvin x 2, 8 in a car, Willy W., ice fights, sleep-overs at Michelle's, 9/23/88, McDonalds, Mike x 3, the Ortiz's, Franklin St., Noodles, Reggae, 5/16/91, Tom without shackles, Peanut, my Little "Miss Thang," **Diskikes:** Walking to S. Deerfield, the Electric Slide, being fake, blocking the sidewalk, sell-outs, ignorance, all James', lies, 5-0. **Activities:** Football Cheering: 1,2,3 **Thank you to:** God, my family (mom), Teresa, Stephanie, Mrs. Tierney, and Whitney. **Birthday:** 12/7/74

KRISTI LYNN SIMULA

Quote: Love doesn't make the world go round; love is what makes the ride worth while. **Goal:** To be rich and successful. **Likes:** (loves) Freeman, summer of 92 w/F.P., water-skiing w/ F.P., "Hermie," gold, money, daises, shopping, being loved. **Dislikes:** Fights w/F.P., people being late, 6/24/78, 6/4/91, 6/21/92, being alone, snobs, being broke, broken nails, feet, goodbyes. **Activities:** Cheer leading, Football J.V. Captain, Varsity 2, Capt. 3,4 Varsity Basketball 1, Capt. 2-4, Tournament, 2-3, Capt. 4. **Thank you to:** My family for their support, Marcia for being there, and especially Carol for listening. **Birthday:** January 8, 1975.

ANGELIQUE RENE SMITH

Quote: "My future is the future." **Goal:** To be rich, happy, and healthy. **Likes:** My long list of friends, money, car, missing school while marching in parades, 5/1/92, The Big E, Franklin County Fair, hangin' w/ my friends, Genesis, Living Color, expensive car stereos, "Queen," "Public Enemy," "The Doors." **Dislikes:** 6/11/92, being broke, empty gas tank, conceited people, snobs. **Thank you to:** Ric, Jim, Kim, and my entire family who helped me through high school. **Birthday:** Sept. 13, 1974.

JASON BRADLY STEVENS

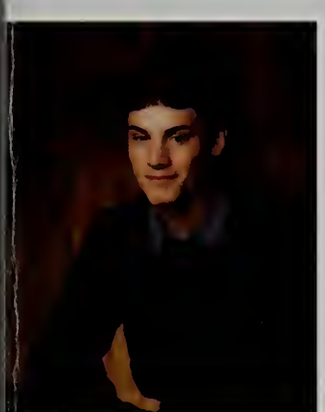

Quote: "In the scheme of all things, we are small, pitiful things. If mountains could walk, why should we presume they would even bother to step over us?" **Goal:** To find a goal, Heuw? **Likes:** Insane warriors, shadow, Josh's Afro, Jimbo's angular head, Matt's cane, Inlets, Seth B.'s impaired laugh, guitar, L., Jays, Bulls, Pats, Leafs, and family. **Dislikes:** Royalty, polluted inlets, all paranoias, King, Princey , the Joker, the Duke, and their followers, missing a shot because of the curse and icy hot in my armpits. **Thank you to:** Matt, Mom, Dad, Jeff, Mary, Oly's insight, my neck muscles, and Phillip. **Birthday:** September 21, 1974.

CHRISTOPHER F.TAGGART

Quote: "Life is a highway, I want to ride it all night long...in a chevy." **Goal:** To make it through college, make a million dollars (fast), and marry a really nice girl. **Likes:** Tina, Chevys, crusin in the silver bullet, loud music, skiing, 7/4/92, T.B., R.I., W.W., C.L., L.D. **Dislikes:** FORDS, Airheads, driving tests, 7/4/92, tobacco, soggy cereal, the Merry-Go-Round, pork products grounding. **Activities:** Band 1-4, Track 1-4, Soccer 4, NHS, yearbook 4, Ski Club 1-4, Floatmaking 1-4, D.J. ing w/ Ry. **Thank you to:** Dad and Eileen and the rest of the gang! **Birthday:** 12/19/75.

JAMES SCOTT TELA

Quote: "Half the people in this world have a little something on the ball. The other half are IDIOTS!" **Goal:** To go to college and to succeed in life. **Likes:** Football, winning, TD, #80, spaghetti at the Potyrala's, basketball, #22, making the big play, Booster Day, T-Day. **Dislikes:** Losing, Greenfield, 11/17/91, D.L., Athol, loss of the Mahne Chajee. **Activities:** Football 1-4, Basketball 1-4, Track 1-4, Peer Ed 3&4, Yearbook 3&4. **Thank you to:** Father and mother, coaches, Mrs. L., Mrs. Neville, Mr. Slattery, Mr. Avery. **Birthday:** July 24, 1974.

STEPHEN M. SMITH

Quote: "In waking a tiger, use a long stick." **Goal:** To do well in college and attempt to live a long life in the Big Apple. **Likes:** Panama City Beach,, the Boston Bruins, golf, big Jimmy C. the Bimmer, stale cheese curls. **Dislikes:** People who insist on driving under the speed limit, mail mens' sons, the morning after. **Activities:** Marching Band and Concert Band 1-2, NHS 22-4, (President 4), S.O.S. 2-4, Track 3, Principal's Advisory Council 3-4. **Thank you to:** My Mom and Dad for spoiling me rotten as a child. Mr. Slattery for showing me pure fear and horror. **Birth day:** July23, 1975.

JASON MICHAEL STRECIWILK

Quote: Often the test of courage is not to die, but to live. **Goal:** To live happy w/little regrets. **Likes:** the helicopter w/ Kim, my other good friends Vern and Sowa, beating the yota at the plains w/ K.R., S.S., and R.M., Hampton Beach, horses, (Masey), and sunroofs w/Jen. **Dislikes:** Rolling cars w/Jen, Kim fighting w/ Gumby, bad nights at Buthces, Bigfoot at Whickett, breaking mufflers, thieves at Still Water, J.V.'s, singing, a.m. radios. **Thank you to:** My father for always being there when I needed him, and my mom for putting up with me. **Birthday:** Dec. 28,1974.

TINA MARIA TARR

Quote: Don't go where the path leads, instead go where there is no path and leave a trail. **Goal:** To become a famous actress and live in CA. **Likes:** Soccer, gymnastics, watching TFHS football games. **Dislikes:** Rumors that aren't true. **Activities:** Soccer, gymnastics, downhill skiing, softball. **Thank you to:** Becky Badore, my best friend forever. **Birthday:** September 23, 1975.

BJ THATCHER

Quote: "Doesn't matter what you see, or into what you read, you can do it your own way." **Goal:** To attend U.V.M., to succeed in everything I do. **Likes:** Skiing, snow, monguls, football, winning, skimming, Cape Cod, Taco Bell, the Bear, #60, sleeping out, Patriots, Raiders, pool, black, fishing. **Dislikes:** Rain, ice, being bored, losing, 2-5-91, P.O.A., no metal edges, weak cups, not having money, getting lost on long trips, attitudes. **Activities:** 'Football 4, Golf 1-4, Skiing 1-4. **Thank you to:** My family, friends and God, for helping me through it all. **Birthday:** 2/19/75.

WARREN DUSTIN THOMAS

Quote: "God, and your family, friends, and relatives." **Goal:** To live a happy, successful life, in the deep woods w/ wild animals. **Likes:** Fishing , hunting, pool, Montague, skiing, Fl. w/ Simo, fort, Dam w/ M.P., M.S., J.Y., Jr prom, spotlighting, some women, snowmobiling, winning, insanity, concerts w/ W.T., P.L., J.R., Rojo, fruitcake, Mt. Washington. **Dislikes:** Missing deer, getting up for school, farm laboring, getting hit by a car, snakes, nosy people, death, Goly sickness, being broke. C.J., T.M. **Activities:** Soccer 1,2 & 4, Swimming 1,2 & 4, Ski Club 1-45, Float making 1-4. **Thank you to:** God, Mom (Jo Jo), Beth, relatives, friends, some teachers. **Birthday:** 10/17/74.

CHARLES H. WARYASZ

Quote: "Set goals, work hard, strive for success, and be what you want to be." **Goal:** To excel in life, and be successful in all of my endeavors. **Likes:** Marc, Wendell, Hampton Beach, horses, painting Wendell w/J.V., T.T., K.R., March 1992, driving Mom nuts, Wendy's in Wendell. **Dislikes:** Chocolate, math, 1990, "Duckie," no shows. **Activities:** Crafts, sneaking Rusty into school to visit Mr. C., shopping. **Thank you to:** Special thanks to Mom, Arnold, Jenn, for all the love and support they have given me. Thanks to the rest of my family, Marc, and friends, teachers for their advice, courage, and support. **Birthday:** May 7, 1974.

SARAH LYNN WILLIAMS

Quote: "It's better to have loved and lost then never to have loved at all." **Goal:** To be successful. **Likes:** John, italian food, Rosas, 11-9-90, Christmas, spending time with friends, cucumbers. **Dislikes:** Being lied to , being used, snobs, seafood, being put in the middle of parent's arguments. **Activities:** Volleyball 1-4; Prom Committee 2+3 NHS 2-4 Yearbook 4. **Thank you to:** My Mom for being my best friend, and John for being my support. **Birthday:** March 8, 1975.

SHANNON LEIGH YOUNG

Quote: "Love isn't what makes the world go round; love is what makes the ride worthwhile." **Goal:** To be happily married to that certain someone. **Likes:** Tim, 5-14-92, Koona, Tim's truck, pink roses, thunderstorms, hugs, chocolate, wicket, T. Turtle, 4-Mile Brook, Tim's dimples, purple, M & Ms, "George", Eternity, sunsets, Tina in Wilson's parking lot, sunroofs w/Tina. **Dislikes:** V.F., A.T., 3-10-91, flipping cars in Wendell, Bigfoot, rumors, Tina's driving, attitudes, fights w/close friends, dirties, no shows, fights w/T.M., curfews, liars, rules, being broke. **Thank you to:** Tim, thank you for always being there, and for all the good memories. **Birthday:** May 6, 1975.

JENNIFER LYNN VERNER

Quote: "Goldfish don't like Jell-O." **Goal:** To work for the CIA. **Likes:** Rico, Maine, Armand Assante, NMH, 7/19/91, U2, reading, Elvis,, NY Yanks, A-HA, soccer, England, MISHA, 9/5/92, "Wolf Whistle," 8/31/92, Sean's parties, movies w/Angie & Nat, Bob P., N'hamp w/Carlos & Eddie. **Dislikes:** "Hi, my name is Joe", Coty, AIDS, 11/15/91, Norm's driving, Nat-the LOAN SHARK!, carriage rides w/Jimmy, Achille Lauro Affair, Ian, Keith & Kevin 's hugs. **Activities:** Chorus & Madrigals ;NHS 2-4;Science Team 1;*SECRETS* 3;Newspaper Ed.-in-Chief 4;Band 1;Yearbook 4;Chr. Prom Comm. 2 & 3; Float making; SADD & Peer Ed. 4. **Thank You To:** My family-I love U! **Birthday:** 6/9/75.

NATASHA MAJKEN WIDENE

Quote: "Men read maps better than women because men understand the concept of 1 inch equaling 100 miles. **Goal:** Be wealthy, marry that certain someone. **Likes** Gene, cornfields, bagels, mornings with Gene, Fries with that shake?, Jen's corners, 8/1/92, Ocean City '92, mom's apple pie, summer's 89/92, 5/29/92, water beds, talks with my friends, being with Gene, Drop dead Fred, dad's jokes, MikLee's cough drops story, Gene's Laugh, Felipe **Dislikes:** Fights with Gene, cold mornings, tag sales, 10/29/90, Trina's death, Hillside Rd. **Activities:** Volleyball Mgr. 1-3, Chorus 1-4, yearbook 4 **Thank you to:** Mom, Dad, Mike, Nan and all my friends. **Birthday:** June 9, 1975.

ANGELA MARIE YOUNG

Quote: "It all starts with a good stance. (Donald White) **Goal:** To be a successful teacher/coach and to raise a nice family. **Likes:** Football, food, "The Office", lifting with Moose, GRAVY, spaghetti suppers, being a "Momma's Boy" winning, making people laugh, Porl barreling. **Dislikes:** "The Squirts", being sick, sloppy dressers. **Activities** Football 1-4, Track 1&2&4, Golf 3, Swimming 3&4, Winter Track 1&2, DARI 3&4, Student Council 1-4, Peer Ed 3&4 Big Brother Big Sisters 2-4, Skiing 1-4 **Thank you to:** My wonderful family fc giving me all I have, and to Mr. Slatter for passing me in Chemistry so I coul play football. **Birthday:** 1/19/75.

CHRISTOPHER DAVID ZIN

STUDENT LIFE

WE
ALL

Shine On

Blithe Spirit

Last year's play was entitled ***Blithe Spirit.*** It was a three act comedy that seemed to be enjoyed by all. Karyn Cassidy played the role of Elvira (Charles's first wife) who came back to haunt her husband. Charles, played by Michael Hebert, is the only person who can see or hear her. Everyone thinks he is going crazy, especially his second wife, Ruth, played by Tiffany Brown. Ruth eventually finds out Elvira is real, however, and is killed. Charles is then haunted by both women and doesn't know what to do. Ovide Cadran and Sue Burnham played the roles of Dr. and Mrs. Bradman; Lauri MacMunn played the role of the psychic Madame Arcati and Nicole Stroup-Kapise played Edith the maid. It was a very funny play, presented in excellent fashion, and received very well.

Above: Tiffany Brown and Sue Burnham, watch Ovide get a scolding from Mike Hebert.

Above Right: Madame Arcati (Lauri MacMunn) shows Charles (Mike Hebert) her new shade of lipstick while Ruth (Tiffany Brown) looks on.

Top Row: Tiffany Rae Brown, Michael Hebert, Karyn Cassidy. Second row: Nicole Stroup-Kapise, Ovide Cadran, Lauri MacMunn.

Page design Karyn Cassidy, Tiffany Brown, & Mike Hebert

least Tiffany Brown knows how not to sit
e Gumby.

"Yes Mum!" Nicole says.

Madame Arcati says," Stop holding hands and lets get serious."

In the mock trial of last year, Michael Hebert was charged with DWI, driving while intoxicated. Although we made light with the captions this is a very serious matter. He was found guilty by a retired Massachusetts judge. Two area attorneys and two local police officers donated their time to help present a real life case. The students unanimously found Michael guilty. Tiffany Brown played the clerk and announced the guilty verdict. Hopefully the students learned the seriousness of drinking and driving and it's consequences.

Officer Brown really taking the
th or does he have his fingers
ssed behind his back.

The judge flirts with Tiffany Brown while Mike Hebert looks on angrily and the others pretend not to notice.

Above right: "Gee, I never realized a kid could get in this much trouble drinking light beer."

ove center: The judge's opening
tement was "Don't mess with me
an, I know judo."

Friends Don't Let Friends Drive Drunk

Page design by Mike Hebert

And We all March on .....

The Turners Falls High School Marching Indians are a band who will never be forgotten by anyone. They are a band so content and high spirited that they were able to raise Elvis from the dead. This excited the many Turners' fans while giving their foes a headache from the Tomahawk Chop. The Turners' Cheerleaders were dropping from exhaustion.

The band likes to think of itself as the best band in the nation after receiving a check for $1000 for placing first in the rededication of the French King Bridge, beating out both the Mahar and the Greenfield bands. The bands consistant excellent halftime shows add to their glory. Where else can you find a band so full of talent and personality? Only here, baby, home of the beloved Turners Injun.

Ryan Interlande

Thunderation-This is the Best Band in the Nation

Chad Lemere shows us the King is not dead.

Cheryl Babij, Teresa Conant, and Lindsay Twarog show us that they look just as good as they play.

Page design by Ryan Interlande and James Tela

Above: CHORUS; Front Row: Cheryl Babij, Teresa Conant,Chad Lemere, Farrah Pomeroy, Kate Prondecki, Amie Villeneuve, Dorethe' Reinersten; Second Row: Natasha Widener, Jessica Willaims, Jen Annear, Maranda Bastarache, Emily Bouthillier, William Casey, Melissa Farrick; Back Row: Charlene Millane, Cori Harahan, Ryan Interlande, Emily Prondecki, Bill Willey, Mark Desreuisseau, Colin Murley, Colby Kuzontkoski, Paul Martineau.

Cheryl Babij and Nicole Brown know saxophones.

Right: JAZZ BAND; Front Row: Mr. Ciechomski, Jared Lafleur, Nicole Moore, Cheryl Babij, Bill Willey, Kate Prondecki, Eric Bodenstein, Jim Starbuck. Second Row: Steve Godin, Nathan Messer, Farrah Pomeroy, Jill Mackin, Melissa Ferrick. Third Row: Colby Kuzontkoski, Ryan Interlande, Gene Beaubien, William Casey, Chad Lemere, Emily Bouthillier. Back Row: Colby Kuzontkoski, Mark Desreyisseau, Colin Murley, Chad Kuzontkoksi, Kelly Klaiber.

Below: CONCERT BAND;Front Row: Colby Kuzontkoski, Emily Prondecki, Kate Prondecki, Chad Lemere, Farrah Pomeroy, Angela Bouthillier, Melissa Farrick, Second Row: Jill Mackin, Eric Bodenstein, Kelly Klaiber, Amie Villeneuve, Kate Hildreth, Maranda Bastarache, Steve Godin, Gene Beaubien, Jessica Williams, Mandy Collins. Third Row: Jim Starbuck, Matt Grader, BJ Lucas,Michael Glazier, Ryan Interlande, Becky Rushford, Tiffany Brown, Cheryl Babij, Jared Lefleur, Teresa Conant, Chad Kuzontkoski. Back Row: Mr. Ciechomski, Nicole Moore, Lindsay Twarog, Matt Godin, Bill Willy, William Casey, Mark Desreuisseau, Colin Murley, Nathan Messer.

Our proud band members are all smiles for Mr. Kelley.

CALCULATOR CLUB

One of the most popular clubs in school is the calculator club. Our calculator club captured the pretigious Silver Award at this year's national convention. Most of the time the caculator club explores those rarely used inverse functions and are hoping to venture out into the Base-N mode. The social life of a calculator club member is to say the least "wild." All night parties with such crazy games as pin the tail on the Mantissa and spell naughty words when your calculator is upside down. In this age of digatal technology this club has their future calculated.

NATIONAL HONOR SOCIETY

The National Honor Society is one of the oldest and most prestigious organizations for high school students. Chapters exist in three-fourths of the nation's high schools and thousands of dollars in scholarships have been awarded to members.

Students contribute to the community and to their school in the areas of Scholarship, service, leadership, and character as well as maintaining a 3.2 GPA. NHS students tutor other students, help the Salvation Army in collecting donations, as well as leadership in classes and all school activities. These members are the nation's future. NHS members are our very best.

PEER EDUCATION

Over the last few years, Peer Ed has expanded greatly. It's a yearly project that first involves three days of training. Then, during the spring, the whole group goes to Sheffield school and teaches the kids the danger of alcohol, drugs, and peer pressure. We've had a lot of fun, because it teaches us as much as it teaches the children - if not more. And now it's so popular, all kinds of people have joined to help out.

But, regardless of what kind of people there are, they'll all say it's an experience in which we will ALL SHINE ON.

Page design by Stacey Powers

SKI CLUB

Turners will be continuing its Ski Club this year. The club travels to Berkshire East once a week for approximately ten weeks looking for big moguls and fresh white powder. While Warren Thomas, Kris Semb, and Kevin Neville ski the slopes, Jeremy Reipold, Peter Lyman, and Brett Neville hang out in the lodge with Tegan Unitas and the other ski bunnies. Turners also will have many prospects like Andre Lundquist, James Tela, Chris Zink, Ryan Interlande, and Chad Waryas all hoping for fresh snow every day.

GUIDANCE ADVISORY COUNCIL

The Guidance Advisory Council is a group of students who meet with Mr. Avery to discuss common problems among students.Recently the group constructed a handbook which provides infomation to new students on the school's academic program and extra-curicular activities and clubs. The groups future plans are to meet with the new students over lunch to discuss the transition to our school, and we plan to sponsor a dance.

SADD

This year was a great year for SADD (Students Against Drivng Drunk). We had about forty excited, enthusiastic members. SADD is an organization whose purpose is to educate students about the dangers of drinking and driving. We carried this out by handing out red ribbons at the Turkey Day game. We organized a mock accident during prom week. We also educated ourselves by listening to speakers whose lives have been changed by drunk drivers. Our hard working advisors were Mrs. Heselton and Mr.Kelley.

Page design by Stacey Powers

STUDENT COUNCIL

The Student Council is an organization intended to give students experience in the democratic process while helping form responsible values and attributes. Cooperation is the key. It is in effect a governing body that authorizes student activities; serves as a voice for student concerns and affairs while helping the administration and staff in a myriad of ways relating to education and extra-curricular activities. It also involves itself with the community and serves as a point of contact for organizations interested in helping the school.

SPAM CLUB

This year"s Home Economics Club addressed a pressing issue of the times, the low public opinion of Spam. They even changed the name of the club to the Spam Club. With this new name they set out on a crusade throughout the county to return Spam to it's original glory. With these efforts the Spam approval rating in Franklin County has increased almost 12%. But Spam executive in charge of public relations, Jen Parent, warned "While these initial battles have had some success, the war is far from won. With generic canned foods flooding the markets at cheap prices and even cheaper quality, we must educate the public on Spam's quality, usefulness, and versatility. We will not rest until this goal is accomplished."

YEARBOOK

The Yearbook experienced a transition year this year. Mr. Kelley was brand new as was most of the staff. What we lacked in experince we had numbers. This year the yearbook was produced on the computer and will be produced in this method for the future. Like any new method it took significantly more energy this year but this will pay off down the road. Ovide Cadran, Taryn Scott, and Sherri Kelley led an energetic yearbook staff into the unknown. Homeroom with over forty people was to say the least hectic.

Page design by Jennifer Isles

Left: Top row; Principal Cokinias, Jason Streciwilk, Karyn Cassidy. Second row: Scott Bastarache, Ovide Cadran, Sarah Stevens, Cheryl Babij. Sitting: Adam Graves, Jillian Mackin.

Below: Top row: Ryan Meuse, Karyn (Minnie) Cassidy,Paul Martineau, Mr. Stone. Below: Bill Allis, B.J. Lucas, Matt Grader, Bryon Hebert.

Officers of the National Honor Society from left to right: Jenneth Janikas, Jason Streciwilk, Jenn Emond, James Tela.

Officers of the Sudent Council from left to right: Angela Burek, Kate Letourneau, Karyn (Magic Kingdom) Cassidy, Jenn Parent, Nick Brown.

The principal's *Student Advisory Council* consists of two students from each of the four grades at TFHS. These students, who were recommended by their guidance couselors, meet monthly to discuss school-related issues with the principal, and to offer the students' perspectives on the administrative decision-making process.

Advisory to the School Committee from left to right: Jenneth Janikas, Nick Brown, Taryn Scott, Steve Godin.

Booster Day ' 92

This year's booster Day theme was board games. The seniors slogan was, When you are in mate, you'll meet your fate; CHECK-MATE!" The juniors won the contest and had the Indians moving STRATEBICALLY into battle with their battleship float. The "snazzy" sophomores put East Longmeadow in pursuit with their float TRIVIAL PURSUIT. The fabulous freshmen used "when we hit we don't miss" slogan to attract the eyes of the parade watchers.

The fans were psyched with their white towels in hand waiting for their Indians. Spirits remained high as our team notched another victory.

Bottom:Sophomore royalty-Duchess Becky Rushford and Duke Ovide Cadra.n

Senior royalty-Queen Jen Parent and King Dan Moore.

Bottom: Fresmen royalty Lady in Waiting Kate Rosewarne and Knight Eric Adams.

Junior royalty Princess Shannon Campbell and Prince Destin Day.

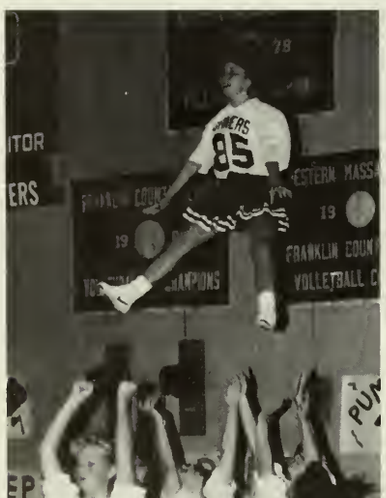

Top right: Quarterback Mark Brown looks down field for one of his favorite targets.

The cheerleaders show their strength by throwing Angie Smith in the air at the rally.

Mike Hebert makes a good run against East Longmeadow.

Senior Brian Bogusz asked the fans to bring white towels to show their support.

Page design by Kai Bembury and Emily Albright

Keri Kalinowski and Shelly Lefebvre were the spirit-boosting Indians at the rally the night before.

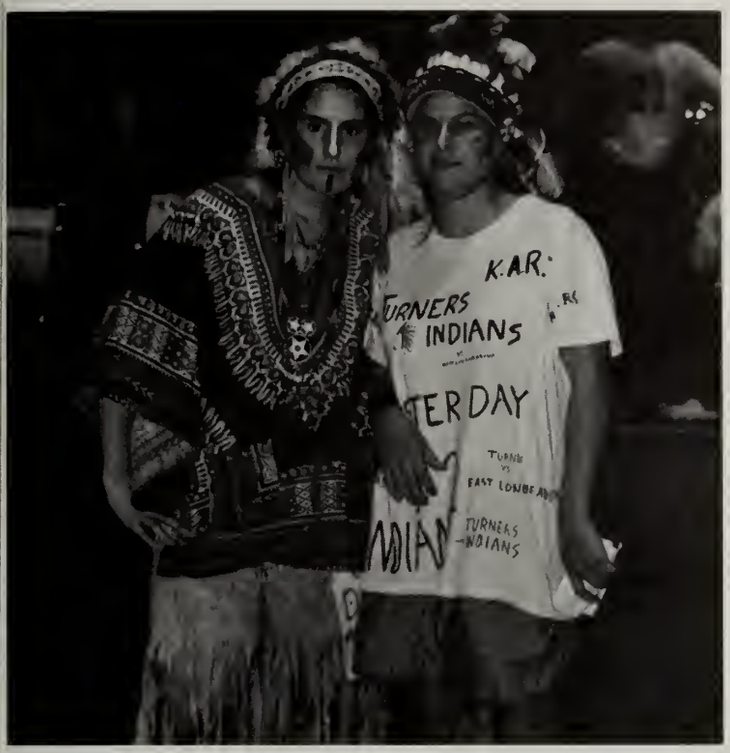

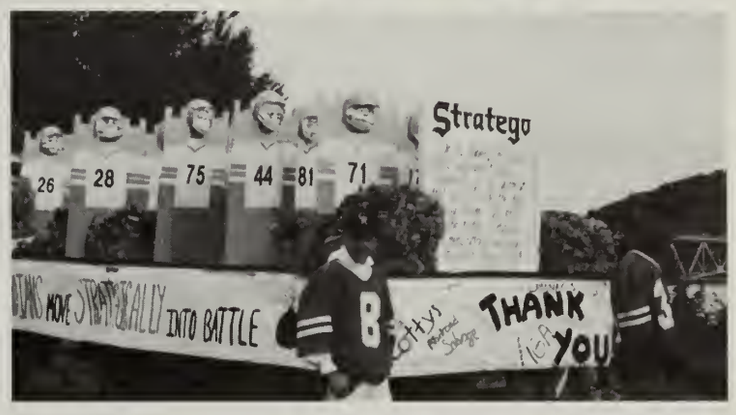

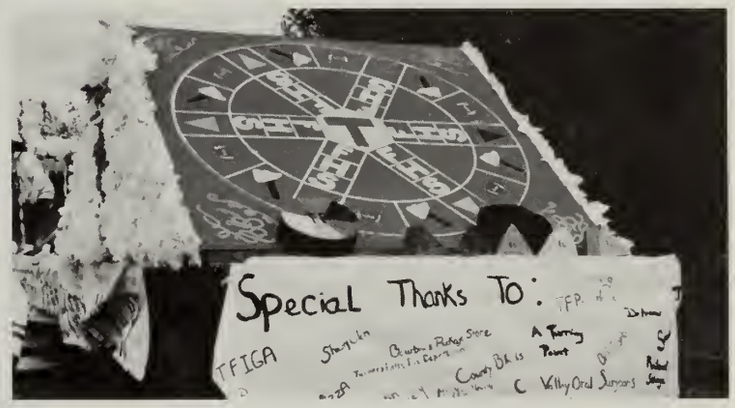

Cahd Lemere as the King, performed at halftime.

Above right: In the evening Chris Zink, Steve Smith, Mark Brown, and Jeff Morin take a break from football to perform as Metallica at the Booster dance.

The Bee Gees beware, Xave Jackman, Kris Semb, and Eric Bodenstein won the competition were a glittering perfromance at the dance.

Shown above are the senior float, the junior float (first place), thesophomore float, and the freashmen float.

Page design by Kai Bembury and Emily Albright

Set The Night to Music

On April 23, 1992, it may have been a cold rainy day, but is was not going to dampen the spirit as they drove to the Delaney House in Northampton, so they could ***Set The Night To Music****. This was a very appropriate theme, as everyone dance the night away to D. J. Tom Mayo. Everyone was excited as they announced the King and Queen, Travis Lively and Tina Grybko. The class of '93 was happy to see the prom they spent a year planning for go off without a hitch. The staff of the Delaney House commented that they rarely see young people have as much fun and behave as well at the same time. It was a night which we will never forget as* ***We All Shine On****....*

Set The Night To Music was an approprite them as you look at everyone doing the Eclectric Glide.

Jeremy Reipold, Jamie Worden, Kris Semb, Warren Thomas, Pete Lyman, Beth Grrybko, Megan Weller, Luari Osowski all gather for a picture

Raelene Lemoine, Kate Letourneau, Devin Kenney, Tiffany Brown were all smilesat their Junior Prom

Jen Parent, Ange Burek, Ange Karpinski, and Sherri Kelley stop to smile for the camera

Jeff Mori, Eric Bodenstein, Xavier Jackman, Kris Semb, Dan Moore, Mark Brown and Kevin Koldis try hard not to crack a smile.

King and Queen of the evening Travis Lively and Tina Grybko.

Chantelle Cody and Nate Broughan pose for a picture in their prom duds.

Page Design by Kate Letourneau & Raelene Lemoine

A Great time was had by all at the Junior Prom

Ceryl Babij and Stephanie Belanger show that dancing with a friend is just as good as dancing with your date

Devin Kenny and Todd Aubrey know this is one night they will never forget.

Heidi Hackett and Jason Reipold were one of the many happy couples of the evening

Tiffany Brown, Mike Hebert, Nicole Brown, David Chagnon and Ebony Stewart show that they have the ability to make their own dance

Tim Grader and his date take a break from dancing to show their pearly whites

Brian Boguz had so much fun that he was speechless
Right: Peter Lymanand Mark Potyrala watch the party.

Page Design by Kate Letourneau & Raelene Lemoine

ACADEMICS

WE
ALL
Shine On

SHOP

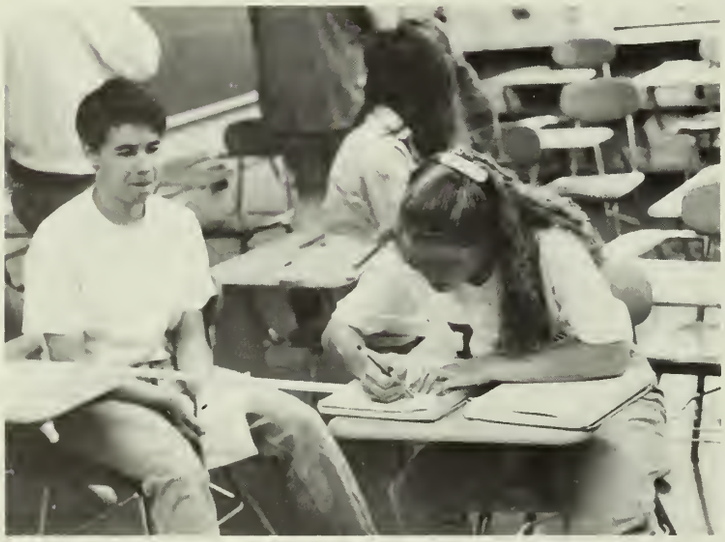

ADMINISTRATION FACULTY, & STAFF

Daniel R. Morrison
uperintendent of Schools

Dr. William Contreras
Assistant Superintendent
of Schools

Mr. Anthony Serio
Assistant Superintedent
of SPED

Ms. Deborah Leonczyk
Director of School
Business Services

Mr. James Cokkinias
Principal
Turners FallsHigh School

School Committee: From back, William Contreras, Paul Voiland, Daniel Morrison, Michael Mackin Anthony Serio. Front row, Emily Samuels, William Tomb, Deborah Leonczyk, Barbara Bodenstein, Susan Sibley.

Mr. Stanley Dobosz
Associate Principal
Turners Falls High School

This year saw the inception of the Faculty Senate which consisted of the following volunteers: Wes Snapp, Mary Ellen Bergeron, Judy Brenner, Debby Loomer, and Fran Cassidy.
The Senate which was a link between Mr. Cokkinias and the faculty, concerned itself with such issues as school policy and general concerns of the faculty.

Mr. Paul Cournoyer
Athletic Director
Turners Falls High School

Page design by Robyn Barber

Robert Avery, Counselor
Mary Ellen Bergeron, Librarian
Kathy Bonnet, Special Ed.
Judith Brenner, Social Studies
Fran Cassidy, English
Steve Ciechomski, Music

Al Consoletti, Business
Carol Crofton, Special Ed.
Velma Dean, Mathematics

Phil Dowgiert (French teacher) knows how to jam.

David Dubovik, Spanish
Connie Elliot, Special Ed.
Ray Garbiel, Mathematics

Norma Gewanter, Nurse
Eleanor Girard, Substitute
Linda Haselton, Secretary
Mary Lou Heselton, Health
Shirley Hosley, Study Monitor
Jeff Jobst, Technology Ed.

Steve Kelley, Mathematics
Dave Knox, English
James Koldis, Social Studies

Betsy Laczynski, Special Ed.
Linda Leavis, Secretary
Denise Lemay, Special Ed.

C'mon Mr. Kelley! Mr. Perkins has a <u>real</u> smile.

Patricia Lilly, Consumer Science
Debbie Loomer, Physical Ed.
Beth Merriott, Special Ed.
Mary Moore, Special Ed.
Hannah Neville, Science
John O'Riley, English

Page design by Robyn Barber

Sandy Patterson, Secretary
Michelle Peloquin, Special Needs
Gerald Perkins, Social Studies
Michael Ponti, Psychologist
Mary Jane Prasol, Math/Science
Paul Prokopas, Science

William Roberts, Ski Club
Lindell Rowe, Guidance
Marion Scott, Social Studies

Mr. D., "Take two of these, get plenty of rest, and call me in the morning.", says Heidi Hackett.

Kenneth Slattery, Science
Marsha Smith, Spanish/Latin
Wes Snapp, English

Margaret Taylor, Librarian
Lucy Thomas, Study Monitor
Sylvia Tobin, Business
Greg Waters, English/Art
Don White, Mathematics
Vicky Valley, Social Studies

Stanley (Stosh) Koscinski and Clayton Sibley debate over who should climb the ladder and who should hold the ladder.

Jeff Sak, Custodian

Left to right: Dottie Wheeler, Jenn Legere, Marylyn Brown, Carol Mayrand, Pam Lanfair, Rita Willard, Shelley Knapp, Gail Pearson, Jeanna O'Conner, Not pictured Donna Tozloski.

Page design by Robyn Barber

Class of 94'

"Crack! Bang!" these were the sounds that we heard about 10:30 Saturday morning, as our float fell apart. We had about fifteen minutes until the judges looked at it. After staying up until 3:00 AM working on this float, there was no way we were giving up now. Everybody pulled together. People were running around with hammers and nails, paint, and other little necessities; just to get the job done. I guess we did enough, because we won first place.

This goes to show how the class of 94' knows how to pull together and get through rough times. This class has been through things like booster day, the prom, and fund-raisers, but life isn't always that easy to get through. The roughest thing that we went through was the loss of a classmate and friend, Trina Hamilton.

Over the years, this class has done a whole 180° turn. We've gone from little smart mouthed freshmen, with nothing on our mind but joking around; to very broad-minded Juniors that realize that they have a life to live after high school. The class of 94' is a new class. It's a class with dreams, goals, and destinies. I know every single kid in this class can reach their dreams or even the stars if they want it badly enough.

Class Officers: Top: President Lesley McCord, Historian Shannon Campbell, Vice-President Laurie Osowski, Secretary Katie Lynch. Bottom: Treasurer Jeremy Bucci, Class Advisor Mrs. Monkiewicz.

Three unidentifiable boys begin a night on the prowl.

Top left: bruce Rosewarne asks, "What am I doing here."

Top right: Laurie Osowski and Shannon Campbell show off their summer tans.

Above center right :Chris Melanson, Paul Martineau and Mark Desreauisseau pose for a photo while Jon Bray looks on.

Jim O'Neil, Lindsey Twarog, and Keli Braun smile for the camera.

Page design by Michelle Hunt

Babij, Cheryl
Bastararche, Maranda

Bastarache, Scott
Beauchesne, Jamie

Bischoff, Heather
Bogue, Barbara

Bray, Jon
Brewington, Rich

Brown, Nicole
Bucci, Jeremy
Campbell, Shannon
Casey, William
Chase, Patrick
Cleveland, Brent
Conant, Teresa

Czernich, Eric
Day, Destin
Deery, James
Demers, Heather
Desreuisseau, Mark
Dodge, Maryellen
Duda, Carin

Emond, Mike
Garcia, Emmy
Garland, Dan
Gemborys, Matt
Godin, Steve
Coscenski, Jenn
Hebert, Bryan

So this is where the delinquents Lesley McCord, Taryn Scott, Julie Lawrence, Kate Prondecki, Nick Brown, Cheryl Babij, and Teresa Conant hang out during Mr. Perkins" History Class.

Paul Marineau shows us what it is like to be all we can be.

Page design by Taryn Scott

Hunt, Michelle
Jacques, Heather
Kaczenski, Art

Kelley, Shannon
Kuzontkoski, Colby
Lamonakis, John

Lawrence, Julie
Lefebvre, Michelle
Lively, Jamie

Loveland, Lisa
Lynch Aubrey
Lynch, Kate

Mackin, Melanie
MacMunn, Laurie
Magelinski, Mike

Marks, Aquarius
Martineau, Paul
Mathey, Sara

McCord, Lesley
Medina, Patty
Melanson, Chris

Shannon Campbell , Melanie Mackin, and Sarah Valley pose showing us the blank stare of the ruling aliens.

Page design by Taryn Scott

Right: Larry Petrowicz and Dan Garland are waiting in line to try out the new picnic tables that Jim O'Neil and Aubrey Lynch just can't stop Talking about.

Cheryl Babij: Resident bag lady of Turners Falls High School.

Miner, Kathleen
Monkiewicz, Mark
Moore, Nicole
Moore, Victoria
Murray, Carolyn
O'Neil, James
Osowski, Laurie

Parda, Chris
Pearce, Kristin
Petrowicz, Lawrence
Pomeroy, Farrah
Prondecki, Kate
Rastallis, Jeremy
Reipold, Joshua

Rewa, Jody
Robinson, Michael
Rosewarne, Bruce
Sargent, Josh
Scott, Taryn
Serrell, Jeffrey
Silva, Jason

Page design by Michelle Hunt

"What, Dan Pourier, do you want to sit here, with me," asks Heather Demers as she breaks into laughter..

Silva, Tim
Stafford, Cory
Starbuck, James

Steiner, Jeff
Taft, Theresa
Twarog, Lindsey

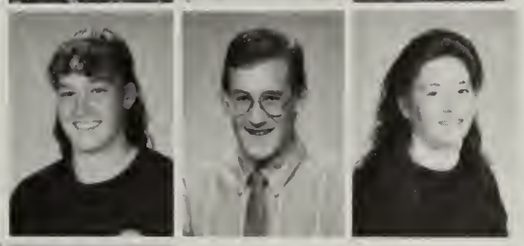

Valley, Sarah
Watroba, Jason
Weller, Meagan

Whiting, Courtney
Willey, William
Williams, Jennifer
Wonsey, Jason
Young, Jeremy

Nicki Brown is always looking for new ways to make a fashion statment. Here she shows us that the glasses make the outfit.

"Don't hate us just because we're beautiful!" exclaim Melanie Mackin and Shannon Kelley.

Jamie Lively: Living proof that you don't a mask to participate in the Junior's Haunted House.

Page design by Michelle Hunt

Jenn Williams and Melanie Mackin spend their time gossiping at lunch.

Meagan Weller and Nick Moore are always ready to smile for the camera

Paul Martineau, Jen Annear, Barb Bouge, Leslie McCord, Ange Young, and Julie Lawrence seem so happy to be in school (it must be lunch).

Shannon Campbell and Victoria Moore about to embark on a night on the town hoping to find some boys to sink their teeth into.

Class of...94

Page designed by Melanie Mackin

Mary Ellen Dodge, Jim O'neil, Aubrey Lynch, Dan Garland and Brenda Jalbert are not camera shy.

Aquarius Marks and Jodi Rewa are getting Spanish lessons from Patty Medina.

The Three Stooges, Julie Lawrence, Barb Bogue, and Leslie McCord take a minute out of their busy day for pictures.

Jason Watroba shows off the money he just printed in the Graphic Arts Department.

Meagan Weller looks lost without her Jere-Bear.

Jon Bray and Sarah Valley are always smiling when they are together.

Class of 95

Jen Steiner, Christine Kennedy, Michelle Martin, & Mandy Collins enjoy their time hanging out at lunch.

Chris Thurber, Tavares Brewington, and Brett Neville enjoy their favorite period.

The Sophomore Class is unique because throughout our hard times we have always worked things out together. Not having a class advisor for about four months created difficulties. We were not able to plan future events with our class officers, and there were no class meetings. We got off to a late start on getting fund-raisers together.

However, the class has many responsible, organized students who were willing to work and get the class back on track. Our class is full of spirited students who are willing to help and contribute their efforts. Working together in harmony makes our class unique.

Erica Bartos

Top row: Freshmen Class Officers, Becky Rushford, Kristi Brozo, Mr. Waters. Second row: Kate Hildreth, Malisa Little, Mark Laramie.

Allen, Rebecca
Allis, William
Bartos, Erica Jean
Black, Nathan

Brewington, Tavaras
Brocklesby, Evan
Brozo, Kristi
Brunelle, Tami

Cadran, Ovide
Carrigg, Kate
Chagnon, Darby
Chyz, Amy

Collins, Mandy'
Conway, Sonya
Croteau, Klem

Farley, Russell
Eichorn, Evan
Edwards, Matthew

Top right: Nicole Kapise looks embarrassed to have her picture taken with her friend, Mike Walsh.

Kate Hildreth(trying to stay awake) while Melissa Pervier and Tami Brunelle stop to pose for a picture.

Bottom left: Michael Wasielewski is busy laughing while Brian Kucenski turns for the picture.

Mark Laramie and Evan Eichorn are wondering if Ovide Cadran can make milk come out his nose.

Page design by Becky Rushford

Farrick, Melissa
Farrick, Vanessa
Felix, Andrea
Fiorey, Alexander
Garbiel, Charles
Giguere, Michael
Grybko, Bethany

Hackett, Heather
Hartley, Julie
Hildreth,Kate
Holmes, Jeffrey
James, Herbie
Kennedy, Christine
Klein, Abraham

Kucenski, Brian

Kuzontkoski, Chad

Laramie, Mark

Licata, Seth

Charles Garbiel is checking out Mike Giguere's new fro.

Nicky Rooney is showing off her beautiful smile for the camera.

top left: The Sophomore class takes a break from working on their float to pose for a picture

Class of...95

Page design by Malisa Little

Little, Malisa
Martin, Michelle
Messer, Nathan
Millane, Charlene
Moore, Thomas
Morrissey, Katie
Murley, Colin

Neville, Brett
Novak, Shane
Pervier, Melissa
Piotrowski, Elizabeth

Richardson, Damon
Rooney, Nicole
Rushford, Rebecca
Sanderson, Jamie

Saradeth, Savy Sally
Silva, Ronald
Simmons, Shannon

Ovide Cadran, Amie Villeneuve and Adrea Felix take a break from floatmaking to smile for the camera

Melisa Litte, Kate Hildreth, Beth Grybko nad Heather Hackett show their support at the football game.

egan Unitis, Becky Rushford, and Malisa Little
ve us a pose.

op: Mark Laremie tells Becky Rushford
nd Nicky Rooney to stop hugging and to
et back to work while senior spy Dan
loore snatches some ideaes.

Page design by Malisa Little, Kate Hildreth, & Becky Rushford

Snow, Angela
Stafford, Jason
Steiner, Jennifer
Stevens, Sarah
Stroup, Nicole
Taggart, Matthew
Thatcher, Amanda

Therier Douglas
Therien, Kim
Thurber, Chris
Tibbets, Marnie
Tower, Kim
Unaites, Tegan
Villeneuve, Amie

Walsh, Mike
Wasielewski, Michael

Widener, Natalie
Young, Michael

Shane Novak enjoys taking a lunch break with his Caleb Dillensneider.

Ovide Cadran shows us his impression of Bullwinkle while Mike Walsh wishes that he could make himself invisible or at least not be having his picture taken with him.

Page designed by Becky Rushford & Malisa Little

Tom Moore and Ryan Meuse looked like they were up to no good.

Becky Rushford Looks like she's happy to be in school while Kate Hildreth says to get rid of the camera

Julie Hartley is wondering why Sonya Conway is going to put the grotesque looking desert into her mouth.

Malisa Little is trying to decide what to do next

Nicole Kapise looks like she's enjoying having her picture taken with her cloase friend Charlene Millane.

Michael Wasielewski turns around to see what mischief Jeffrey Holmes is up to.

Jenn Steiner would rather look at Christine Kennedy than at the camera.

Page designed by Becky Rushford

Tavares Brewington, Sarah Stevens, Beth Grybko,Melissa Pervier, Kate Hildreth, Erica Bartos, Malisa Little, Kristi Brozo, Becky Rushford and Amie Villenuere.

Tegan Unitis, Erica Bartos and Amie Villenuere all give the camera a smile.

Malisa Little asks Beth Grybko, "Do you smell what I smell."

Jamie Sanderson feels sick after eating the school lunch

TavaresBrewington thinks this picture is too serios so he gives Kristi Brozo some bunny ears.

Page design by Kate Hildreth

Seth Licata can't believe what Bill Allis and Russ Farley were just talking about

Tavares Brewington looks happy with his arms around Becky Rushford and Erica Bartos

Kim Tower shows us that she really doesn't want her picture aken while amie Villeneuve just goes with the flow.

Michelle Martin, Tami Brunelle, Mandy Collins, and Kim Therien look like they really enjoyed their lunch.

ecky Rushford and Kate Hildreth can't be- ieve what just happened down the hall.

Nicky Rooney is happy like always.

Liz Piotrowski tells Becca Allen and Christine Wilcox to be quiet because someone is coming.

Page design by Kate Hildreth, Becky Rushford, & Malisa Little

Class of...96

Freshmen Class Officers: Back row, Adam Graves, Michelle Moore, Jessica Williams, Rick Deome, Denise Lemay. Sitting in front: Jillian Mackin.

what's the difference

The freshmen class is very unique. Our class is made up of different cultures and skin colors, although we are all treated equally. Our class is made up of diverse lifestles; each one strengthening the class as a whole.

Upon entering the high school we had to matter a great deal and in a brief time. Expectations increased tremendously and we were challenged by everyone upon our arrival at the high school. It was shaky at first but we finally met our goal of being accepted as a part of the high school, the Class of '96.

We came together as a class on our first major project, the construction of "Battleship", our Booster Day Float. Although we were judged a disappointing fourth, we learned a valuable lesson of how to work together as a large group. Kate Rosewarne and Eric Adams were voted to represent our class as Lady in Waiting and Knight in the Booster Day Court.

Demands upon us have increased dramatically since last year. Expectations we have of ourselves as well as expectations others have of us have increased and with it brought a new level of confidence and a sense of responsibility. For each of us, and our class as a whole this year, our first at Turners Falls High School, has been a growing experience that we will be able to look back at with great memories.

Jillian Mackin

Jill Mackin, Kelly Dean, Alyn Pelletier, and Alissa Felton take time off from lunch to pose for a picture (something they do often).

You can always fing Gene Beaubien trying to be funny in the halls.

While Kristi Dion doesn't loo like she is too thrilled about having her picture taken, Kate MacMunn and Leigh Wartel seem to be delighted about this opportunity.

Jared Bulman looks off down the hall (trying to make us think he doesn't know that he is having his picture taken), while Jayson Luippold sneaks a little peak at the camera.

Page design by Jillian Mackin and Alissa Felton

Jessie Crowley, Christian Aantanse, Rich Lilly, Emily bouthillier, Michell Wing, Shawn McCassie, and Beth Allis. Guess which one is doing his own thing?

Adams, Eric
Allis, Elizabeth
Argy, Daivd

Bartus, James
Beaubien, Gene
Berry, Melissa

Berwick, Eleanor
Boblin, Kathryn
Bouthillier, Emily

Brarch, Leah
Brown, Bobbie
Brunelle, Christopher
Bulman, Jared
Burdick, Lisa
Carner, Tracy
Chaffee, Trisha

Corey, Casey
Cormie, Michael
Crowley, Jessica
Czernich, Jason
Davis, Crystal
Dean, Kelly
Deome, Arthur

Dillensneider, Caleb
Dion, Amanda
Dion, Kristi
Felton, Alissa
Foster, Mary
Gaines, Peter
Glacier, Michael

Godin, Mastthew
Grader, Matthew
Graves, Adam
Hamilton. Corey
Hammond, Josh
Houtaniemi, Amanda
Hayden, Kristy

Page design by Jillian Mackin and Alissa Felton

Just four more minutes, Mrs. Lemay, gestures Mike Cormie with his hand while Rick Deome and Jared Bullman wonder what math he's taking.

Hescock, Lisa
Hong, Soun Min
Jacques, Jayson

Johnson, Russell
King, David
Klaiber, Kelly

Klaus, Albert
Knox, Amanda
Kuklewicz, Keli

Lafleur, Jared
Leveille, Heather
Lilly, Richard

Lucas, Benjamin
Luippold, Jayson
Luippold, Julie

Lynch, Kerri
Mackin, Jillian
MacMunn, Kathleen

Above left: The Three Musketeer! Shawna McCassie, Michelle Wing, and Beth Allis can always be found together and always with a smile for the camera.

Page design by Jillian Mackin and Alissa Felton

McCassie, Shawna
McCray, Rebecca
McNamara, Jennifer
Newman, Sarh
Nietsch, Daniel
O'Sullivan, Thomas
Parda, Dale

Pelletier, Alyn
Pezzuto, Robert
Phaneuf, Richard
Pilsbury, David
Powers, Todd
Poytheress, Shannon
Prondecki, Emily

Rindone, Nathaniel

Right: Mike Glazier, Jason Czernich, Al Klaus wonder if you can find Waldo.

Sarah Stafford shows off her mucles.

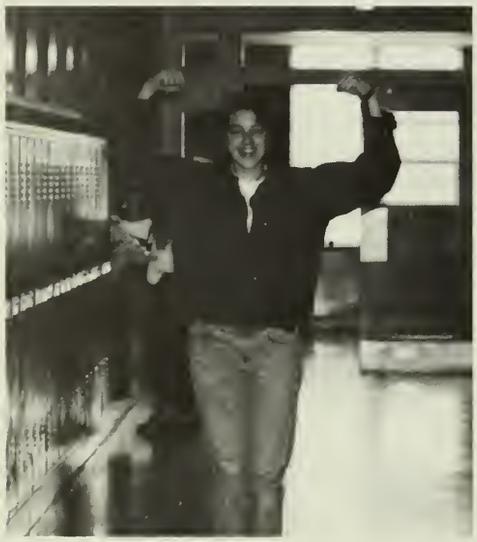

Andy Tela and Adam Graves explain the intricate stadtegies they learned on the football team.

Right: Eric Adams and Jason Jacques make weekend plans.

Page desin by Jillian Mackin and Alissa Felton

Jared Lefleur laughs hysterically at who knows what in the hallway.

Left: Jimmy Bartus and Matt Wonsey make plans to lure the girls over from down the hall.

Jillian Mackin has Eric Bodenstein written all over her.

Left: While others are in class, Tracy Carner shows Todd Powers her locker.

Kelly Dean shows Julie Luipold what she learned from Jake the Snake at Wrestlemania 13.

Roach, Colleen
Selivanoff, Jessica

Stafford, Sarah
Steele, James
Steiner, Jonathan
Stone, Colby
Taylor, Christopher
Tela, Andrew
Wartel, Leigh Ann

Williams, Jessica
Wing, Michelle
Wonsey, Matthew
Woodard, Trever
Wysocki,Daniel

Page desin by Jillian Mackin and Alissa Felton

Dale Parda, Tony Rodrigues, Jessica Williams, Kerri Lynch, Becky Paulin, Leah Branch and Michelle Moore take a minute at lunch to pose for a picture.

Rick Deome tries to find out the phone number if the woman on Adam (the sticker) Grave's shirt.

Jill Mackin walks away after questioning Alyn Pelletier about why she hasn't been at yearbook while Alissa Felton holds back a laugh.

Above right: Jessica Sellivanoff, Lisa Hescott, Kate Boblin, and Someone are busy doing their own thing while Elanor Berwick models for the camera.

Right: Lisa, Eleanor, Julie, and Jessica are on a scouting party to find the boys during lunch.

Far right: Alissa Felton and Jillian Mackin found a great hiding place at floeatmaking.

Page design by Jillian Mackin and Alissa Felton

Kate MacMunn, Colleen Roach, Becky Paulin, Tony Rodriguez, Michelle Moore, Alissa Felton, Rick Deome, Mike Cormie, Jared Bulman, and Eric Adams show they have school spirit at floatmaking.

Below: Jared Bulman looks off down the hall while Jayson Luippold sneaks a peek at the camera.

Above: David Argy, Matt Wonsey, BJ Lucas and Jason Czernich show us that yes, sugar does make children weird.

Middle left: Jillian Mackin Tracy Carner try to get the little black book with all the boys numbers in it from Alyn Pelletier.

Far left: Becky Paulin, Tony Rodriguez, Michelle Moore and Gene Beaubien are caught off guard at floatmaking.

Hi, my name is Larry, this is my brother Darryl, and this is my other brother Darryl (aka Jeff Tomasi, Nuni Rindone, and Ben Howard).

S P O R T S

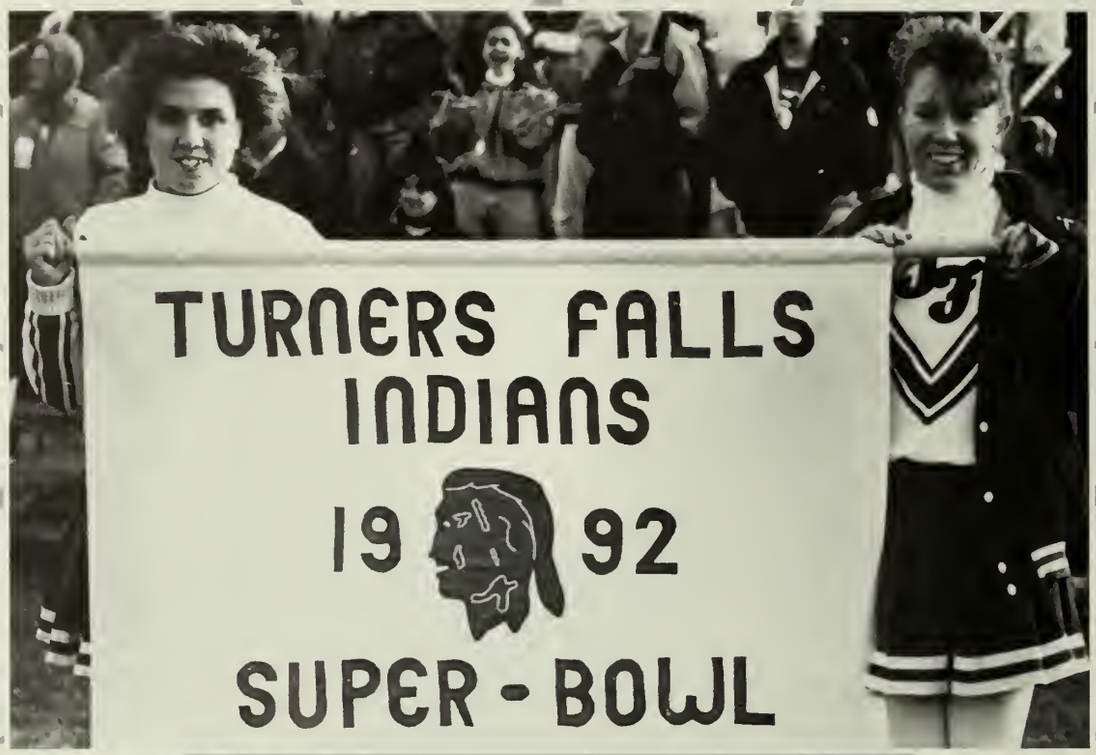

WE
ALL

Shine On

CHAMPIONS
TURNERS
40
24

WE ALL CHEER ON

Back row: Sara Demo, Michelle Martin,Tegan Unitis, Eleanor Berwick, Angela Snow, Jessica Selivanoff, Lisa Hescock. Front row: Shannon Simmons, Christine Kennedy, Courtney Whiting, Teresa Emery,Mary Foster, Julie Luippold, Jodi Rewa.

With more than half of our squad being new and a new coach this year, getting ready for the upcoming football season was a challange. A lot of hard work and dedication got us there. This year our boys went undefeated and were sent to the **SUPER BOWL!** " We're from Turners Falls and no one could be prouder," was a popular feeling amoung the crowd. At every game, rain or shine we would "Excite You" with our endless enthusiasm.

We worked hard to put together both a Booster Day Rally and Turkey Day Rally for everyone to enjoy. Various cheers, mounts, and dances made the fans "stop, look, and listen" because "Turners is here." Later in the year comes tournament. This is something we do for ourselves. It is composed of three minutes of difficault mounts, cheers, and dance in which we give it all we've got. We have high hopes for ending the season with a few great trophies....

Cheers!

Tegan Unitis, Courtney Whiting, Teresa Emery, Jodi Rewa and Mary Foster show their stuff at the Booster Day Pep Rally.

Top: Freshmen Cheerleaders show their spirit in the Booster Day Parade.
Bottom: Cheerleaders lead the crowd in the Booster Day Pep Rally.

Page design by Michelle Hunt

Left: The Cheerleaders take time for a picture during a rainy football game.

Below: During the rally the cheerleaders show that not only the football team is strong.

Above left: The Cheerleaders are always smiling especially in front of the camera.

Above: TFHS Cheerleaders show off their stunts.

Far left: Senior Teresa Emery is one of the school's most spirited.

Left: Captains Teresa Emery, Jodi Rewa, and Courtney Whiting get fired up before the game.

Page design by Melanie Mackin

Spring Sports

Golf

The T.F.H.S 1992 Golf Teamhad a very successful season. The team finished with an outstanding record of eleven wins, three losses, and one tie. The record was such that the team finished tied for first place in the Northern Division with Greenfield.

The team qualified for the Western Massachusetts Team Tournament at Hickory Ridge Country Club. Mark Lambert, Ryan McCord, and Warren Thomas went to the Western Mass Individual Tournament which was held at Cranwell Country Club in Lenox, MA.

This year the team should do well with the combination of the senior leadership of Warren Thomas and Chad Lemere and the steadily improving underclassmen Wasielewski, Brocklesby, Kuzontkoski, and Allis.

Top row: William Allis, Warren Thomas, Brian Kucenski, Second row: Mr Ciechomski, Michael Wasielewski, Colby Kuzontkoski.

Boys Tennis: Rick Deome, Daniel Moore, Kevin Neville, Peter Lyman.

Kevin Neville will lead the boys tennis team to victory in 1993.

Laurie Osowski shows us what will make her a force to deal with in 1993.

Girls Tennis: Top row: Victoria Moore, Shannon Campbell, Lindsay Twaro Lesley McCord, Aubrey Lynch. Second row: Kate MacMunn, Beth All Colleen Roach, Kristy Hayden.

Page design by Kris Semb & Beth Grybko

Softball

The Turners Falls Indian Softball team finished with 4 wins and 3 losses during the 1992 season. They were he Franklin County League Champions and Western Mass runners-up. The team was forced to face some xcellent pitching in 1992 but were able to score 236 runs while allowing only 95. Yes, this team was truly a Championship team and the 1993 team will return 14 players from last year's roster. Returning are six starters with holes to fill mainly in the outfield.

Even though the season ended on a sour note, by osing the championship game against Lee High School t Szot Park. The Lady Indians should battle for the op spot in 1993.

Boys track. Top row: Ryan Interlande, James Tela, Steve Smith, Chris zink, Marc Potyrala, Norm Emond, Mike Emond, Jon Bray, Ron Silva, Tavares Brewington, Colin Murley, Jimmy Steele, Paul Martineau, Jacob Whitcomb, Peter Gains, and Mike Young.

Girls Track

The 1-7 record of the 992 girls track season was deceiving memory since many positive accomplishments were achieved. Not only did the size of the team ncrease, but by the end of he season many promising young athletes were iscovered. Barbara Bogue nd Kate Letourneau had mpressive showings at the Western Mass meet and will lead our team once gain in 1993.

Sarah Valley puts a lot of power into her swing while driving the ball into left field

Girls Track: Top row: Jen Annear, Angela Young. Second row: Coach Waters, Natasha Widener, Stacey Powers, Keriann Kalinowski, Michelle Hunt, Malisa Little, Erica Bartos. Third row: Nicky Moore, Shannon Kelley, Jen Felton, Katie Letourneau, Nick Brown, Heather Bischoff. Fourth row: Jen Emond, Kristi Brozo, Meagan Weller, Sarah Stevens, Alissa Felton, Tiffany Brown.

Mr. Kelley, hurry up and take this icture the ball is getting heavy," ays Steven Smith.

Meagan Weller takes a flying leap to one of her best distances ever.

Softball: top row: Amie Villeneuve, Carin Duda, Nicki Rooney, Becky Rushford, Kate Hildreth. Second row: Jen Parker, Jill Mackin, Sarah Stafford Michelle Lefebvre, Sarah Valley, Beth Grybko. Third row: Jen Isles, Angela Burek, Emily Albright, Jen Parent, Jenneth Janikas.

Page design by Kris Semb & Beth Grybko

Baseball

The Indian's 1992 baseball season was very successful. They finished the season with a record of 13 wins and 7 defeats and qualified for the Western Massachussetts tournament for the first time since 1987. All members of the starting team will return this season with a good chance at not only making the tournament but winning it. To help the team achieve this goal returning starters like Mark Monkiewicz, Larry Petrowicz, Kevin Koldis, Kris Semb, Mark Brown, Mark Cady, Jeff Morin and Eric Bodenstein are all looking forward to the season with trophies in their eyes.

Top row: Kevin Koldis, Stanley Kuklewicz, Mark Cady, Brian Bogus, Kris Semb, Jeff Morin, Eric Bodenstein, Mark Brown. Second row: Coach Koldis, Josh Sargeant, Eric Czerich, Todd Blanchard, Dan Pourier, Norm Seguin, Jeremy Reipold, Brett Neville. Third row: Dan Garland, Jeff Serrell, Eric Adams, Steve Godin, Pat Chase, James Deery, Larry Petrowicz. Fourth row: Brent Cleveland, Brian Hebert, Josh Reipold, Adam Graves, Chris Brunelle, Jason Stafford, Shane Novak. Front Row: Mike Cormie, Ryan Meuse.

Spring Action

Pete Lyman shows us that a power lifter can play tennis also.

Ange Burek shows she can do it all by laying down a beautiful bunt.

Mark Brown does not appear very pleased with the umpire's call.

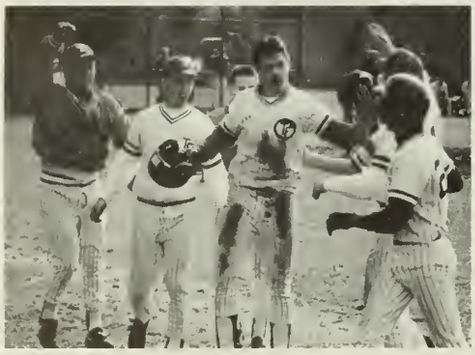

The Indians celebrate after Mark Brown finally gets his uniform dirty.

Jen Parent shows her stuff during a softball game.

Ron Silva attempts the long jump during a track competition.

Page design by Kris Semb and Beth Grybko

SUPERBOWL '92

Mike Hebert secures the ball as he runs downfield

Steve Smith is ready to race downfield for a catch.

Tavares Brewington runs over an opposing tackler.

The Turners Falls defense is quick to get off the ball at the line of scrimage.

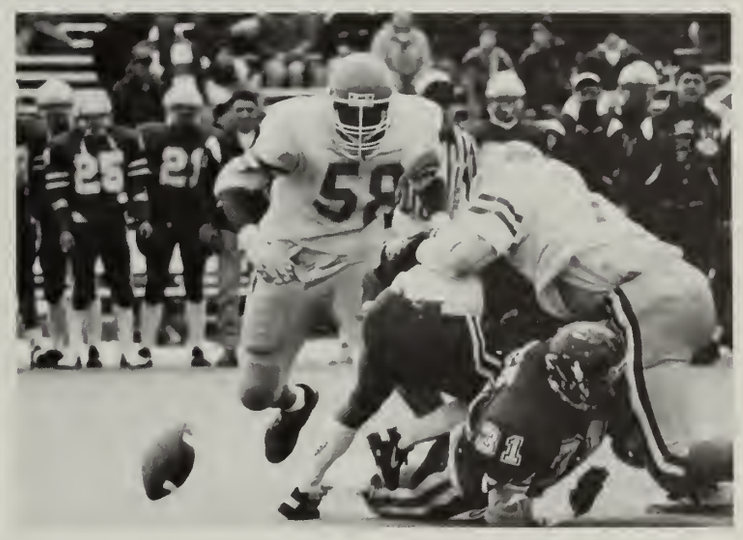

Rich Brewington causes a fumble and tries to recover the loose ball.

Defensive end Jim O'Neill makes a big sack.

Mike Hebert chases down the Hoosac quarterback.

Mark Monkiewicz set up to pass.

Page design by Jamie Lively & Stephen Smith

INDIANS FOOTBALL

It had been sixteen years since this town has seen an Intercounty League Championship until now. The Turners Falls Indians made their first Superbowl appearance on December 5,1992. The Indians went undefeated in the league and made a strong showing in the Superbowl. They encountered their first obstacle when they faced the league runner-up Athol. This challenge was overcome with a 28-14 win. The next and seemingly last obstacle was the powerful Ware team. It was overcome with a sound 40-0 win leaving the road to the Superbowl paved before them.

SCOREBOARD

T.F. 35	Oxford 14
T.F. 40	Mohawk Reg. 8
T.F. 28	Athol 12
T.F. 41	Ludlow 0
T.F. 34	E. Longmeadow 20
T.F. 40	Ware 0
T.F. 28	Frontier 6
T.F. 17	Palmer 7
T.F. 35	Mahar 22
T.F. 0	Greenfield 12
T.F. 0	Hoosac Valley 31

Mark Brown throws a deep pass.

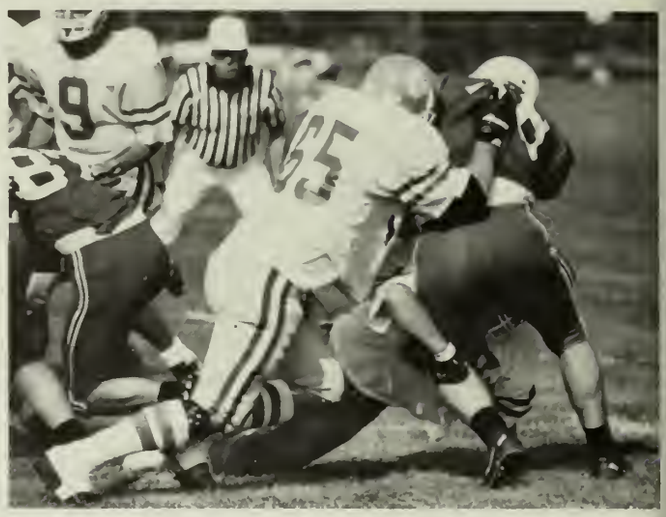

Brian Bogusz and Warren Thomas block an Athol defender.

Mark Cady makes a leaping catch against Frontier.

Mike Hebert slams Adrian Softic into the ground

Jeff Morin takes off downfield with the ball.

Marc Potyrala receives a punt and takes off for big yards.

Page design by Stephen Smith and Jamie Lively

Mark Cady

Jeff Morin

Brian Bogusz

Kevin Koldis

Stephen Smith

Mark Brown

Jeremy Reipold

Kris Semb

Eric Bodenstein

Mike Hebert

Marc Potyrala

Warren Thomas

Todd Balanchard

Jamie Carlo

Chris Zink

Stanley Kuklewicz

Top Row: Eric Czernich, Steve Godin, Andy Tela, Jason Watroba, Jason Wonsey, Larry Petrowicz, Doug Therien, Peter Gaines, James Steele, Todd Powers, Adam Graves, Jared Lefleur, Ron Silva Dave Argy. Second Row: Coach White, Coach Koldis, Todd Blanchard, Brent Cleveland, James Deery, Mark Monkiewicz, Jeremy Rastallis, Jamie Lively, Jim O'Neil, Tavares Brewington, Rich Brewington, Scott Bastarache, Dan Garland, Jamie Carlo, Coach O'Riley, Front Row: Eric Bodenstein, Warren Thomas, Jeremy Reipold, Chris Zink, Stephen Smith, Mark Brown, Kris Semb, Mike Hebert, Marc Potyrala, Stanley Kuklewicz. Sitting: Kevin Koldis, Jeff Morin, Mark Cady, Brian Bogusz.

Page design by Stephen Smith and Jamie Lively

TURKEY DAY '93

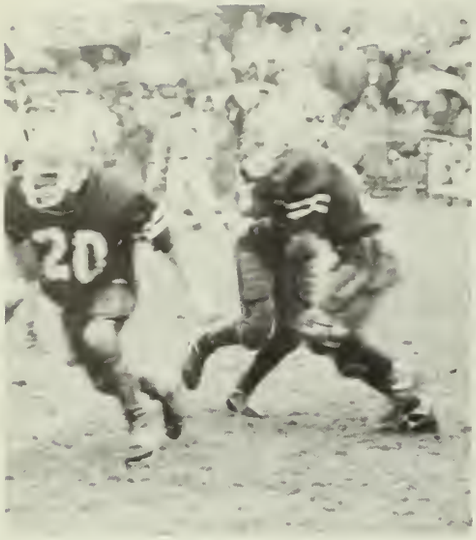

Mark Monkiewicz hands off to Mark Potyrala

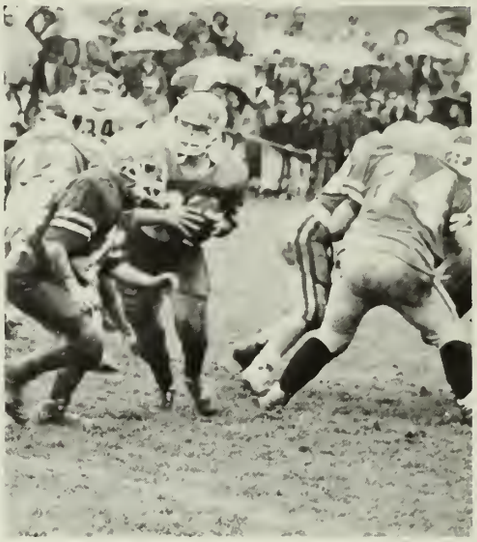

Mark Monkiewwicz prepares to hand off.

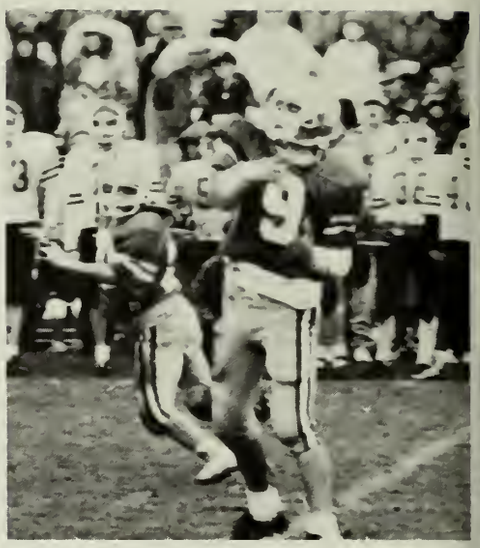

Mark Brown relases one of his many passes.

A host of Turners defenders tackle a Greenfield running back.

The band braves the weather to give us a great half time show.

Mark Monkiewicz releases a pass downfield.

Kris Semb defends against a would be touchdown.

Tegan Unitis,Shannon Simmons, and Eleanor Berwick show us cheering can be tough.

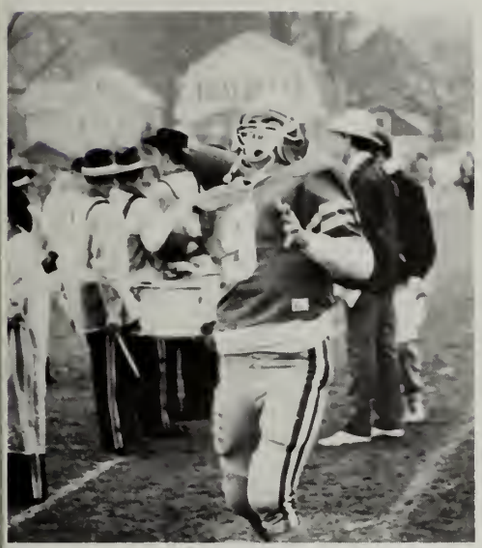

Mark Brown warms up on the sideline.

Mark Monkiwicz takes a handoff.

Kris Semb tackles a Greenfield opponent.

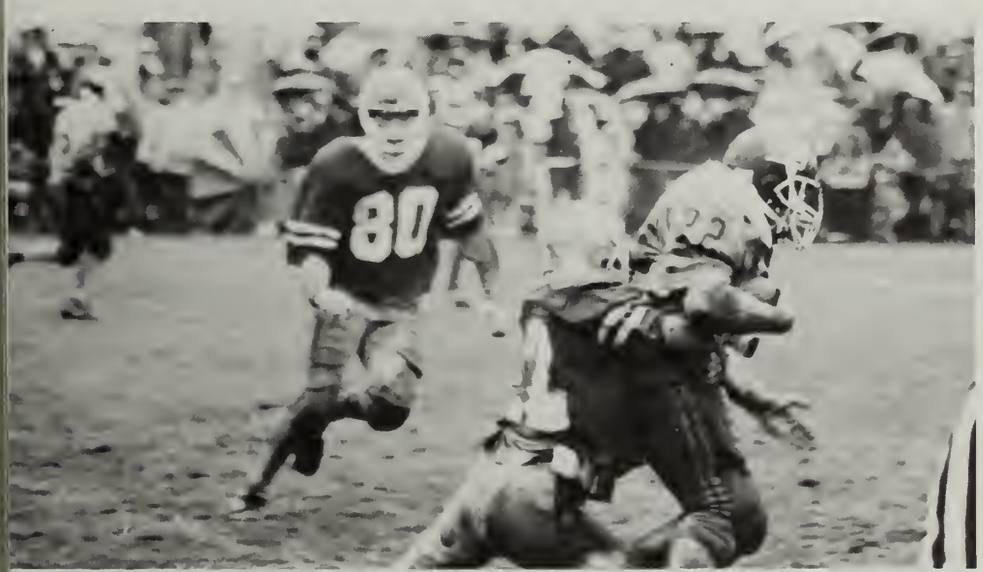

Mark Monkiewicz tackles a Greenfield running back

Mark Potyrala drives forward for extra yardage.

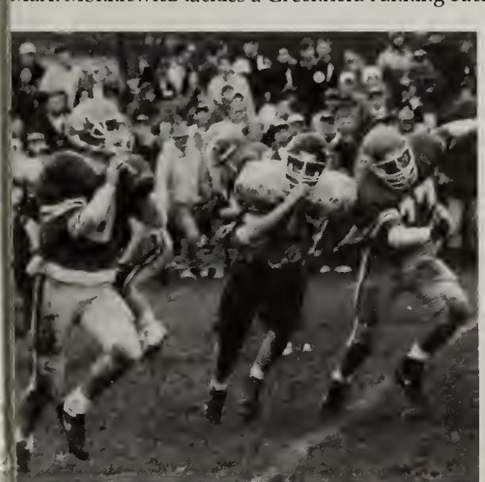

Mark Brown looks to pass downfield

Jeff Morin prepares to block as Monkiewicz hands off.

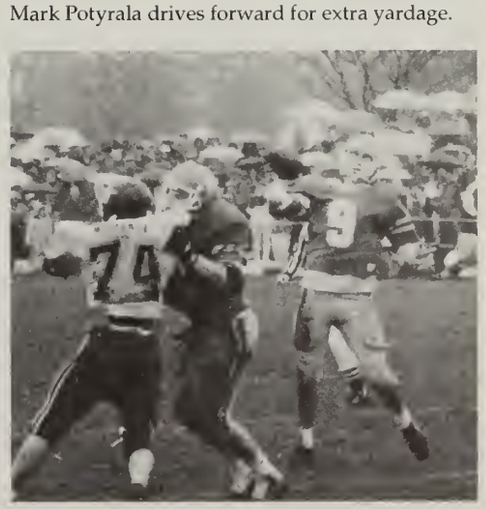

Mark Brown looks for a receiver downfield.

Soccer '92

Back row: Paul Martineau, Chris Brunelle, Peter Lyman, Anders Lundquist, Kevin Neville, Brett Neville, Tom Mierzwa, Corey Stafford, Bruce Rosewarne, and Coach Mullins. Front row: Chad Waryasz, Colby Kuzontkoski, Clem Crotau, Jay Silva, Tom Moore, Carin Duda, JeremyYoung, Jeremy Bucci, and David King. Not Shown: James Tela, Russ Farley and David Pillsbury.

Anders Lundquist takes -is that a Swedish bow.

Above middle: Chad Waryasz dribbles downfield while Clem Croteau and Andrea pray that's not their man.

Far right: David King receives a pass, Man on Dave.

What are they doing now?

The 1992 soccer season was a season that many would compare to a roller coaster ride, full of ups and downs and unexpected surprises around the corner.

With the loss of seven seniors from the class of '92 came some gaps to fill. Some went out of their way to fill those gaps- all the way from Sweden came Anders Lunquist. A veteran soccer player, Lunquist showed outstanding skill on the field and received Top Offensive Player. Another newcomer was freshmen, David Pillsbury. David did an outstanding job filling the gap of goalie left open by an All-League veteran. Pillsbury has the potential to follow in those footsteps. Along with the loss of many players due to graduation, injuries, and academic difficulties also came many outstanding returnees. Among them captains Kevin Neville and Paul Martineau. With experience under their belt they led the team both offensively and defensively. Other returning seniors were Peter Lyman, Chad Waryas, James Tela, and senior newcomers Tom Mierzwa and Andres Lunquist.

The team may not have had a winning record but it was full of surprises. Many teams came with the "no need to worry about these guys" attitude but they started to once this Turners team showed they weren't going to give up that easy. Teams such as Greenfield and Pioneer learned the hard way. The 1992 soccer team ended its season on an upward note beating Franklin Tech 4-1. The team showed a great deal of improvement from the beginning. The Future looks promising for the Indian soccer team.

Page design by James Tela and Tiffany Brown

Seniors left to right: Anders Lundquist, Chad Waryasz, Kevin Neville, Tom Mierzwa, Peter Lyman.

Right: Bruce Rosewarne gets ready to kick the ball into Peter Lyman's head.

Below: Kevin Neville and Chad Waryasz prepare to drive the ball upfield.

Scoreboard

Mahar	3	TF	0
Pioneer	4	TF	1
Smith Academy	1	TF	1
Hopkins	5	TF	0
Athol	9	TF	0
Mohawk	3	TF	2
Belchertown	0	TF	0
Greenfield	9	TF	0
Mahar	5	TF	0
Pioneer	1	TF	1
Smith Academy	5	TF	0
Franklin Tech	1	TF	2
Hopkins	4	TF	0
Athol	5	TF	0
Mohawk	3	TF	3
Belchertown	2	TF	1
Greenfield	1	TF	1

Andres Lundquist uses fancy footwork to start one of many offensice drives.

Above: James Tela uses one of his many moves he learned during man-to-man drills.

Paul Martineau gets ready to hammer the ball in great form.

Carin Duda shows her skill to demonstrate that soccer is not only a man's sport.

Page design by James Tela and Tiffany Brown

Field Hockey

The Turners Falls Field Hockey Team is no longer the doormat for anyone to step on. They have worked long and hard to finally prove their ability to win. With the help of many experienced players, they managed to end the season with a record of five wins, six losses, and one tie.

Co-captains Kate Letoureau and Jen Parent helped lead the team in a winning direction. Other seniors, Jen Felton, Ange Burek, Jen Emond, and Andrea Beaubien also helped the team achieve their goals. At the end of the season, trophies were given out. Kate Letoureau, Ange Burek, and Jen Parent for best offensive players, Andrea Beaubien for best defensive player, Sarah Valley got the most improved players, Alissa Felton got rookie of the year, and most spirited went to Malisa Little. Every player contributed to the team which helped make Turners Falls High School Field Hockey Team successful.

1st row: Kai Bembury, Shannon Kelley, Keri Lynch, Kelly Klaiber, Kim Tower, Beth Grybko, Jillian Mackin, Kate MacMunn, Sarah Newman, Coach Bogue. 2nd row: Malisa Little, Emmy Garcia, Shannon Campbell, Kate Lynch, Barbara Bogue, Kristi Brozo, Alissa Felton. 3rd row: Andrea Beaubien, Angela Burek, Jen Parent, Kate Letoureau, Jen Emond, Jen Felton.

Andrea Beaubien

Angela Burek

Jen Emond

Jen Felton

Jen Parent

Kate Letoureau

After scoring a goal, Jen Parent give Ange Burek a high five while Kate Letoureau does a little "snake" dance

Page design by Beth Grybko

Right: Barb Bogue gets ready to send the ball up field to the waiting offensive players.

Center: Kate Letoureau dribbles the ball away from the opposing team.

Jen Emond passes some of the techniques that made her the best goalie in the league to Jillian Mackin

Defence player Shannon Campbell fights hard to get the ball away from her opponent.

Left: Alissa Felton aggressively fights for the ball while Jen Felton watches her sister ready to help out.

Center: Defensive players Kim Tower and Andrea Beaubien try to clear the ball out while goalie Jen Emond waits ready to pounce on the ball.

The team gets a quick pep talk as they begin their march to victory.

Left: Kate Lynch tries to push the ball to her awaiting teammates, Barb Bogue and Jen Parent, although Jen doesn't look Quite ready.

Page design by Beth Grybko

Volleyball

Above: Shannon Young Co-Captain
Top Right: Sheryl Boulden Co-Captain
Right: Karyn Cassidy

We are proud of our accomplishments. We have weathered the ups and downs; we will not succumb to the pressure and the burnout. We will believe in ourselves and each other. We are a team; we are Turners Falls Volleyball. With this in mind we played our hardest and gave each game our best. We ended our regular season in second place with a record of 17 win and only 3 looses. In the Western Massachusetts Tournament semi-finals we faced Athol. In a long hard fought five game battle Turners Falls reigned victorious. We were up against Frontier in the finals. We gave everything we had but just fell short. We had a good season and certainly one to remember forever. Perhaps the quote remembered will be, "when facing a difficult task, act as though it is impossible to fail. If you're going after Moby Dick, take along the Tartar Sauce."

Standing: Leslie McCord, Taryn Scott, Aquarius Mark, Becky Paulin, Sarah Stafford, Cheryl Babij, Nick Moore, Karyn Cassidy, Nick Brown, Coach Loomer. Kneeling: Colleen Miller, Melissa Pervier, Shannon Young, Sheryl Boulden, Meagan Weller, Michelle Lefevre.

Second Row: Amanda Hastings, Stacy Lynch, Carolyn Fiorey, Gretchen McCliff, Teresa Conant, Cheryl Babij, Michelle Moore, Stacy Potylala, Carrie Sanderson, Coach Heselton. First row: Sheri Kalinowski, Melanie Murley, Meghan Mares, Maranda Bastarache, someone, Sarah Felton.

Page design by Shannon Young and Angela Young

Scoreboard

Turners	Franklin Tech.	Won
Turners	Amherst	Lost
Turners	Dean Vocational	Won
Turners	Holyoke	Won
Turners	Frontier	Lost
Turners	Greenfield	Won
Turners	Athol	Won
Turners	Mohawk	Lost
Turners	Mahar	Won
Turners	Pioneer	Won
Turners	Franklin Tech.	Won
Turners	Amherst	Won
Turners	Dean Vocational	Won
Turners	Holyoke	Won
Turners	Frontier	Lost
Turners	Greenfield.	Won
Turners	Athol	Won
Turners	Mohawk	Won
Turners	Mahar	Won
Turners	Pioneer	Won

Tournament

Turners	Athol	Won
Turners	Frontier	Lost

Sheryl Boulden makes a pass as Nick Brown and Sarah Stafford back her up.

Below: The team shows off their trophy for being runner up in Western Mass.

arah Stafford and Karyn asidy go up for a block gainst Athol.

Shannon Young bumps to the target while Nick Brown Waits in the wings.

Far Left: Coach Heselton discusses stadegies during a time out.

Center Left: Nick Brown serves one of her many aces during the season.

Left: Coach Loomer gives the team a quick pep talk to get them back into the game.

Page design by Shannon Young and Angela Young

GIRLS BASKETBALL

Mr. Bourbeau. Malisa Little, Beth Grybko, Sarah Stafford, Nick Moore, Ange Burek, Carin Duda, Amie Villeneuve, Kristi Brozo, Michelle Lefevbre, Jen Emond, Meagan Weller, Nick Brown.

It seems like the summer leagues and camps of last summer have begun to pay off. The 1992-93 girls basketball teams have boasted their best records in some years.

The varsity, led by captains Angela Burek and Jenn Emond, is tournament bound. They finished the regular season holding a 8–11 record. The tourney experience and a core of underclassmen makes Bob Bourbeau optimistic for next year, with Michelle Lefebvre and Nicki Moore returning, who wouldn't be.

The junior varsity, too, has jumped from 2-14-1 in 1992 to 5-12 in 1993. Improved skills and a better knowledge of the game are reasons Greg Waters' team is on the up and up. The talented guard duo of Becky Rushford and Heather Lilly along with Taryn Scott under the basket will only enhance the 1993-94 Lady Indians hopes of a successful season. Turners Falls is on the rise.

Mr. Waters, Carin Duda, Taryn Scott, Kate LRosewarne, Heather Lilly, Tracy Carner, Amie Villeneuve, Becca Allen, Becky Rushford, Jill Mackin, Katie Hildreth.

Page design by Melissa Pervier and Malisa Little

Mr. Bourbeau gives the team an inspiring Pep Talk during a time out, while Mr. Waters bows his head in prayer in hopes that we win this game.

Heather Lilly looks cross court for an open pass

Michelle (Krunch) Lefevre shows us one of her great moves which leaves Smith Academy in Awe.

Ange Burek take one of her unmissable shots as "Krunch" goes around to try and help.

Nick Moore and Ange Burek look anxious to get the ball.

Above center: Beth Grybko takes hold of the ball thinking about what to do next.

Sarah Stafford, a freshman, looks to steal the ball away from the opponent.

Jenn (Milli) Emond shows us her great form as she takes a jump shot.

Page design by Melissa Pervier and Malisa Little

TURNERS FALLS BASKETBALL

The basketball season started a little later than usual in 1992-93, because the football team had qualified for the super bowl. Despite the late start, the team had plenty of reason for optimism with the return of several starters and the addition of transfer student, Chris Sweeney. Chris came from Greenfield and despite the fact that he had not played varsity ball, it didn't take long for Chris to show the coaches and his teammates that he would have a major impact on the basketball season. Hopefully, Chris could fill the void left by the loss of two year starter Mark Brown who was sidelined for the entire season with a separated shoulder.

The roster included returning starters Mark Cadyand Steve Smith. Dan Moore who played a major role off the bench in the '91-92' season had worked on his game over the summer and promised to fill a starting role real nicely. Jeff Morin, and Xavier Jackman also members of the senior class would give challenge to Cady and Sweeney in the back court and Tavares Brewington, and Eric Bodenstein would certainly have something to say about game minutes at the foward and center spots. Matt Ganon joined the team late do to a waiver procedure that took longer than anticipated. It looked like Turners basketball was looking up.

After a terrible opening at the Casey Classic the Indians reeled off six straight victories before losng a heart breaker to Athol. Despite this loss, the Turners basketball team seemed to be for real this year. However, Athol must have severed the major artery of confidence becauce the performance of the Turners basketball team declined steadily. After a six and two start, the Indians finished at nine wins and eleven losses. Number nine was the sweetest of them all. Highly touted Smith Academy rolled into town with a record of ten wins against only two losses and no reason to fear a struggling Turners club. However, after regulation time has expired, the score read Turners 58 - Smith 58. Turners came up with eleven big points against the Smith's eight in the overtime period. The final score which read Turners 69 - Smith 66 will be etched in the minds of many for years to come.

The eight victories were enough to qualify for the Western Mass. Tourney and Turners was seeded at the eleventh spot in the field which awarded them a home game against Monson High School. After a dismal first half of the Monson game (nine points) they rallied with a dramatic come from behind victory Turners 48 - Munson 44. At press time they were headed to St. Mary's for the second round game.

Back row: Coach Mullins, Tavares Brewington Dan Moore. Second row: Ma Ganon, Chris Sweeney, Xavier Jackman, Eric Bodenstein. Front row: Jeff Mori Mark Cady, Larry Petrowicz.

Standing: Coach Putala, Chris Brunelle, Eric Czernich, Chris Thurber, Bryon Hebert, D Garland, Adam Graves. Kneeling: Larry Petrowicz, Josh Sargeant, Henry Arzuaga, Jeremy Bucci, A Klein.

an Moore who was instrumental in the fast start this season puts up a short mper over the Pioneer defender.

Below Center: Mark Cady pulls up for a jumper showing us why he has been a starter for the past three years.

Below : Chris Sweeney was a welcome addition to the Turners Team giving them a dual threat of assist and scoring.

Far Left: Josh Sargeant shows us his vertical leap as he soars in for an easy basket.

Left: Tavares Brewington skys high over the rest of theplayers to grab one of his many boards.

Above: Stephen Smith pulls up inside the paint where he is a force for a short jumper.

TURNERS SWIMMERS SHINE ON

Zack Rutz, Annie Peler, Gene Beaubien, Chris Podrear, Tom O'Sullivan, Charles Garbiel Captain Barb Bogue, Cheryl Babij Captain John Bray, Coach Martin, Megan Tomb, Sara Newman, Gretchen McCauliffe Sarah Valley, Maranda Bastarache, Michelle Wing, Cor Hanrahan, Mark Desreuisseau, Emily Bouthieller, Melanie Murley, Kate Black, not shown: Liz Klaiber, Megan Lawrence, Emily Prondecki, Casey Corey, Jared Bulman, Jay Silva, Bruce Rosewarne.

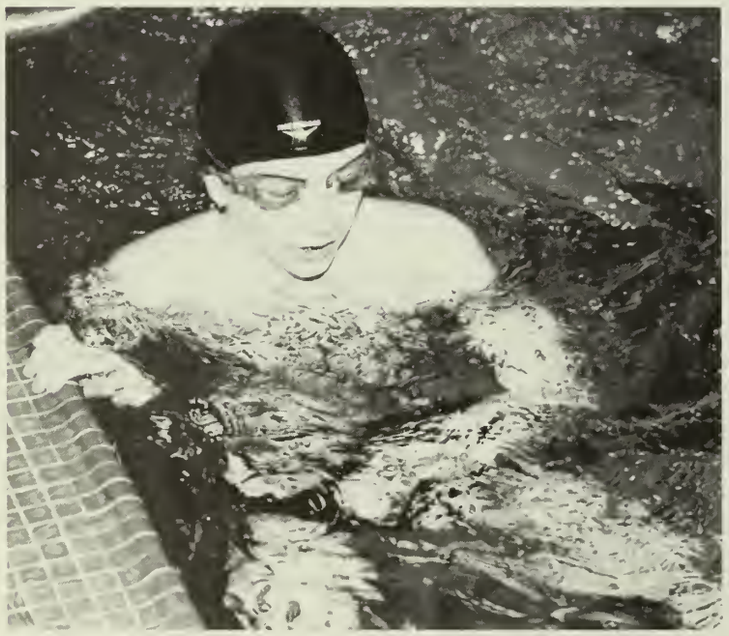

AboveTop: Sarah Valley dives as the rest of the swim team cheers her on

Above: Tom O'Sullivan takes a break as he rests after his race.

Above: Emily Prodecki shows us the butterfly stroke as she races toward the finish line.

Left: The Turners Swim team has to double up as cheerleaders for their teammates as they urge their teammates on.

Below: Maranda gives us her best form as she shows us her back drive.

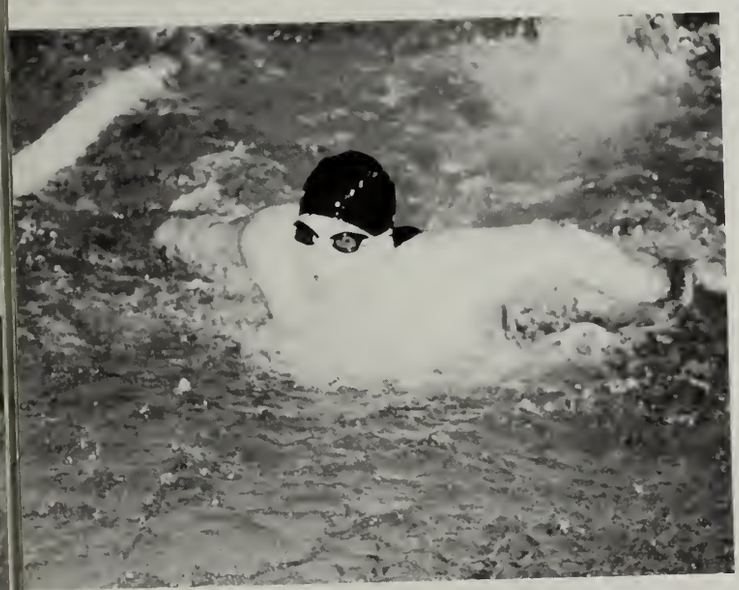

Above left: Charles (CJ) Garbiel attacks the water to win in the butterfly.

Left: Coach Martin looks like he's ready to jump in and give someone a hand.

Far left: Barb Bogue seems to be happy that her heat is over.

Above: Michelle Wing takes a breath while she does her leg of the 200.

ADVERTISING

WE
ALL
Shine On

Congratulations Chad!

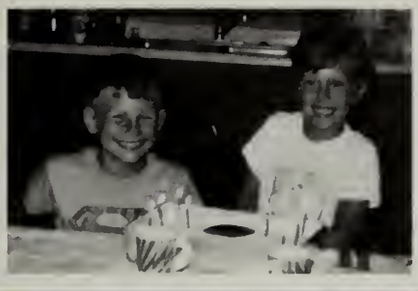

Good Luck! from Simo & his family.

Chad Waryasz

Shannon,
Congratulations! You've made us all proud!
Best of luck. We love you!

Mom, Mike & Mal

The lovely lady in this picture is Shannon. I'm the guy standing next to her. Right here for all of you to witness, I'm asking her to be my wife. I love you, Shannon.

Love, John

Shannon Young

SHERI,

It has been a long, hard road at times, seeming too difficult to go on, but YOU HAVE continued and triumphed over every obstacle, with your own special flare! You may be sad that this chapter of your life is coming to a close, but just remember, this ending will be followed by a new beginning that will be even more exciting! I know that you will greet this new beginning with the same determination for success that you have shown throughout the past 18 years. You have made me very proud of you and I love you very much.

MOM

CONGRATULATIONS!! GOOD LUCK!!!
WE LOVE YOU!!!!
MOM, SHANNON, AND KEVIN

Sheri Kelley

To have a daughter like you has made me proud. Through the good and bad times, I'm glad that you're not just my daughter, but also my friend. Congratulations Tricia! "just remember luggage!"

LOVE YA,
MOM

Congratulations, Tricia!

We made it through all those 6:00 - 6:30 a.m. wake up calls with the help of my cane!

Love Gram

Tricia Hill

Candice & Andrea,

As crazy as you are, you have brought us happiness. We love you and wish you both the very best.

Love: Dad & JC
Love: Mom, Sara, Bobbie, Billie and Elena

Andrea Beaubien & Candice Putala

The WOK

Chinese Restaurant

State Street
Route 5/10
Deerfield
01342
Tel. (413) 773-9057
774-3606

HOURS WEEKLY
11:30 AM
to
10:00 PM
SUNDAYS & HOLIDAYS
Noon to 10:00 PM

GTD GREENFIELD

Greenfield Tap & Die®

SANDERSON STREET, GREENFIELD, MA 01301

413-773-3611

Best Wishes Gang
from
The Bodenstein Family

Mark,
Congratulations!
Good Luck
in the future years.
Love always,
Staci

Mark Potyrala

CONGRATULATIONS KATE!
May all your dreams come true.
Love
Mom, Dad, & Chris

Kate Letourneau

Congratulations Cori!

Love, Mom & Dad

Cori Hanrahan

"The quality of a person's life is in direct proportion to their commitment to excellence, regardless of their chosen field of endeavor."

V. LOMBARDI

NOW ON TO THE....

GREATEST OF FUTURES

...FOR THE

CLASS OF '93

Congratulations from your Friends at

SWEENEY Ford

FORD
MERCURY
LINCOLN

1 MAIN STREET, GREENFIELD

TOYOTA of Greenfield

12 Olive Street, Greenfield

Congratulations to the Class of '93

TOYOTA

WARREN

When you came into the family
you were very much the smallest.
As you graduate from High School
you are definitely the tallest.

You started out real shy
although always very kind.
The thought of playing football
the furthest thing from your mind.

You took to downhill skiing
like a bird takes to the sky.
Watching you at Berkshire East
my goodness how you'd fly!

The way you hit a golf ball
is a wonder to behold.
But the best thing you've done for us
is doing what you were told.

We're very proud of all your growth
of all the things you've done.
But what we are most proud of is
we can call you, Son.

Love,
Mom & Dad

To Kevin:

T'is a gift to be simple
T'is a gift to free
T'is a gift to come down
where we ought to be...
And when we find ourselves
in the place just right
T'will be in the valley
of love and delight

We hope you'll seek that valley, Kev. You've worked hard all your life and you deserve it. We're proud!

Love,
Mom & Dad

Kevin Neville

Merillat

AMERICA'S CABINETMAKER

CONGRATULATIONS AND BEST WISHES TO ALL 1993 GRADUATES

FRANKLIN - HAMPSHIRE EYE CARE

BRIAN W. WADMAN, OPTOMETRIST

1 BURNHAM STREET, MONTAGUE CITY, MA 01376
413-772-2571

20 GATEHOUSE ROAD, AMHERST, MA 01002
253-9321

IGA

TURNERS FALLS IGA

We're Proud Of Our Graduates
And Their Dedication

Emily Albright
Steve Brozo
Chantelle Cote
Ryan Interlande
Angela Young
Heidi Hackett
Jason Streciwilk
Robyn Barber
Shannon Young
Tracy Colby
Chad Lemere

250 Avenue A
Turners Falls, MA
(413) 863-9591

IGA

KEV

Remember when you were taller than me?

KID

Neville'sDevils

Compliments of Shady Glen Restaurant

Parris Jewelers
103 Avenue A
Turners Falls, MA 863-3547

* Expert Gold & silver Jewelry Repair
* Custom Designs
* Special Orders
* Expert Watch Service

Best of Luck To The Class of 1993

CONNECTICUT VALLEY ORAL SURGERY ASSOCIATES
Practice Limited to Oral Maxillofacial Surgery

Samuel A. Calagione, Jr., D.D.S.
Roy A. Schonbrun, D.D.S.
Vincent P. Capasso, D.D.S.
Vincent P. Phillipino, D.D.S.

285 High Street
Greenfield, MA 01301
(413) 774-2961

1534 Main Street
Athol, MA 01331
(508) 249-8024

Congratulations, Chad
I'm so proud of you....
Have faith in God and thank him daily....
May All your dreams come true.
C is for courage
H is for honesty
A is for Awesome
D is for the devil in you.....
Love, Mom (Jo Jo)

P.S. I wish you Happiness and Success.
Love Bethy

Chad Waryasz

CongratulationsAnd Best Wishes

JUDD WIRE INC.

To The Class of 1993

KEV,

"Dwell not on the days that have passed, but delight in those that lie ahead."

LOVE 'YA BIG GUY!!

Mom & Dad

CONGRATULATIONS KEVIN!

Always remember----
"TAKE IT EASY NOW!"
Love,
Grammie Koldis
Gram Margola

CONGRATULATIONS KEV!

Wishing you nothing but the best.
Your friend always.
Love,
Meagan

KEVIN,
GOOD LUCK IN THE FUTURE. THANKS FOR ALL THE WONDERFUL MEMORIES.
Love,
Sandy & George

Kevin Koldis

Mut and Jeff

CONGRATULATIONS TO "THE SUNSET BOYS" (Jetro, Chadie Boy and Kevy)!!!
IT HAS BEEN FUN WATCHING YOU GROW
Mr. & Mrs. Koldis

Morin, Lemere, Koldis

Congratulations J.C.!

We know it wasn't easy, but you made it through! We are very proud of you!

Mom & Dad

Joe Kolodjiez

We Congratulate The Seniors For A Great Year!!

Great Falls Middle School Hawks

Congratulations Jen!
Love,
Christie

Congratulations Jen!
We are very proud of you.

Love,
Mom & Dad

Jenn Isles

Where has all the time gone?
Congratulations & Best Wishes,
We're proud of you.

Love,
Mom, Dad, & Boys

Jeremy Riegold

Eric,

So much time that is precious is lost because we get too busy and let go of our past. But how much fuller our lives can be when we take time to remember when we take time to stop and think of special people we've known.

Good luck in college and everything you do. We've had great times together, and we both have many memories. Never forget me, there will always be a place for you in my heart.

Jillian

Eric Bodenstein

Congratulations To The Class Of 1993

ALIBER'S

Bridals

Your Prom Gown and Tuxedo Headquarters For 73 Years

18 Federal Street
Greenfield, MA 01301
(413) 773-3939

Congratulations From
Mom & Dad, Sue & Tim, Jamie, Heather &Jamie

Heidi Hackett

Congratulations: Jamie
From Maritza & Joe, Millie & Sam, Betty & Bill

Jamie Carlo

CONGRATULATIONS
CLASS OF 1993

HOORAY FOR THE SENIORS!

HOORAY AT LAST.

HOORAY FOR THE SENIORS!

THEY SURE HAVE "CLASS"!!!

THROUGH YOUR HIGH SCHOOL YEARS, WE HAVE ALWAYS BEEN THERE TO SUPPORT YOU. NOW, WE WISH YOU THE BEST OF LUCK IN THE FUTURE.

T.F.H.S. BAND BOOSTERS
AND
ALL SPORTS BOOSTER
CLUB

Congratulations
To the Class Of 1993

from

MOWRY & SCHMIDT, INC.
GENERAL CONTRACTORS

POWER COURT
GREENFIELD
Tel: 413-773-3176

P.O. BOX 136
MASSACHUSETTS 01302
413-773-7861

PARTRIDGE - ZSCHAU INSURANCE AGENCY, INC.

COMPLETE INSURANCE SERVICE

CONSULT US PZ INSURANCE

SINCE 1891

Peter B. Zschau, CPCU
Joseph A. Bastarache, Jr.
John J. Barry, Licensed Advisor

P.O. box 312 Millers Falls Road
Turners Falls, MA 01376

Over One Hundred Years Of Service

863-4331 Or 773-5673 Fax (413) 863-9426

Lori,
Congratulations! We are very proud of you and wish you only the very best for the future. You're a special girl and we love you.

Mom and Dad
Julie

Lori Haselton

Lori,
Congratulations! We all knew you would make us proud. Good luck in all you do in the future.

Love,
Carol, Jim, Leah

Lori Haselton

JAMES B. REID D.D.S.
4 PARK AVENUE
SOUTH DEERFIELD, MA 01373
(413) 665-4575
33 RIDDELL STREET
GREENFIELD, MA 01301
(413) 774-7271

Domestic & Imported Fabrics

THE Textile CO., INC

Dress Decorative & Outdoor

Gift Certificates Available

POWER SQUARE
P.O. BOX 508
GREENFIELD, MA 01302
413-773-7516

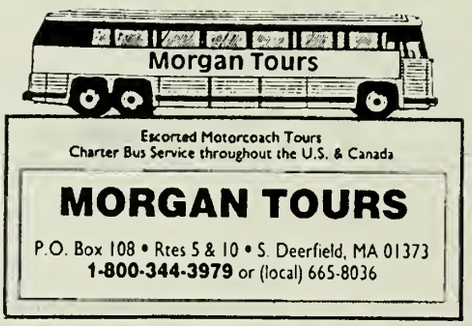

Congratulations, Class of 1993

FOSTER'S SUPERMARKET

1941 Foster's SUPER MARKET GREENFIELD, MA

70 Allen Street, Greenfield
773-9276

For the Best in
Fresh Seafood • Meats • Deli • Beer • Wine • Bakery
Natural Foods • Produce • Dairy • Grocery

Congratulations Christopher!
We're Proud of You

Mom
&
Jack

Dad
&
Jackie

Christopher
Lots of love,
and best wishes for the future.
Grandma & Grandpa
Grammy & Grampy

Chris Kaleb

Congratulations, Class Of 1993

GREENFIELD
E•Y•E
CENTER INC.
(413) 772-0389

ROBERT R. BOUSQUET M.D.
JOSE D. PECZON M.D.
JANE A. WINCHESTER M.D.

772-0389
33 RIDDELL STREET • GREENFIELD
TDD (for the deaf)
772-0389

BFGOODRICH
T/A RADIALS
ATHLETIK SHOES
FOR YOUR CAR

If It's Round, Rubber And Rolls
. . . We've Got It

ART'S TIRE SERVICE Inc.
10 SILVER ST., GREENFIELD, MASSACHUSETTS 01301
Tel. 413-774-4349
"The Men Who Know Tires Best"

RICHARD MASCAVAGE
(413)863-4246
Open 7 Days a Week

PIPIONE'S SPORT SHOP
Fishing • Hunting • Athletic
Live Bait • Ocean Tackle
Dart • Rod & Reel Repair
T-Shirt, Uniform & Cap Printing

101 Avenue A
Turners Falls, MA 01376

The Upholstery Shop
322 Deerfield Street • Greenfield, MA 01301 • 413-774-5719

Free Estimates • Free Pick-up & Delivery

MAY ALL YOUR LIFE-SHOTS BE EXACT
WITH A FAVORABLE WIND AT YOUR
BACK

Oak Ridge
GOLF CLUB

WEST GILL ROAD • GILL, MASSACHUSETTS 01376• (413) 863-9693

BEST WISHES TO THE 1993
GRADUATES

RICE
OIL

We have a warm spot for Franklin County

Schaff OPTICIANS, INC.

281 MAIN STREET • GREENFIELD, MA 01301
(413) 773-5377

6 HIGH STREET • BRATTLEBORO, VT 05301
(802) 254-4346

SERVING NEW ENGLAND FOR OVER 60 YEARS

Congratulations

Stewart's
Nursery and Garden Center
Millers Falls Road
Turners Falls, MA 01376
(413) 863-2510

Class of 93

In Millers Falls
It's

CARROLL'S
SUPER MARKET

Better Eating for All
For Less

Angela,

We'll always remember the day you were born
We'll always remember your 'B' all tattered and torn.
We'll always remember the bike and the TREE.
We'll always remember your playing softball.
We'll always remember the walks up and down the hall.
We'll always remember Riverside and getting home late.
We'll always remember the day you Graduate
Remember we love you.
Remember we're proud of you.
Remember we'll always be there for you.

Love Mom & Dad

Angela,
Congratulations on your graduation
and best of luck in the future.
Love and Kisses
Nana

Rhia Bread is to stay
on the Counter!

Angela Young

Dear Kristopher,

- You have the ability to become all you are capable of becoming.
- Forget problems that don't matter anymore.
- Dare to dream and live those dreams.
- Live your life fully with thankfulness and joy for all the gifts you've been given.
- Believe in yourself---**WE DO!!**

Congratulations, we are all so very proud of you.
With Love and Best Wishes
Dad, Pat, Krisinda, Joanne, & Albert

Kris Semb

Congratulations!
JEN (Boo Boo)
We are very proud of you.
Best of luck in the future.
Love,
Mom, Dad, & Marcy

Jen Annear

Comet CLEANERS & FORMAL WEAR

TENZIN PARSONS
(413) 863-2139

123 AVENUE "A"
TURNERS FALLS, MA 01376

RIVERSIDE RADIATOR

Service & Repair for

Plastic - Aluminum - Copper
and Brass Radiators For
Cars—Trucks—Heavy Equipment
Foreign & Domestic

Member of Automotive Radiator Service Association

Dennis "Chu Wee" Underwood
413-863-4049

French King Hwy
Rt. 2
Gill, MA 01376

Congratulations
Class of 1993

FRENCH KING
BOWLING CENTER

Candlepins
659 3047

Tenpins
Rt 2 Millers Falls
MA 01349

Best Wishes To The Class Of '93

Phoenix Home Life

Customer Service Center
Greenfield, MA

Best Wishes
Class Of 1993

Famous
Bill's
30 FEDERAL STREET
GREENFIELD, MASS. 01301

Congratulations
Class of 1993
From your Friends at

SINCE 1888
A.H. Rist
INSURANCE
AGENCY, INC.

863-4373

159 Avenue A, Turners Falls, Ma.

For all your insurance needs!

Congratulations to the
Class 0f 1993

Carol's Beauty Nook
29 G Street
Turners Falls, MA

To a Special Daughter
with a worldly view.
May you always
succeed.

Love DAD

Natasha Widener

Congratulations, NATASHA
Follow your dreams and remember you are special.
Love,
Mom, Ed, Natalie, & Nicole

Natasha Widene

DOLAN & DOLAN
ATTORNEYS

Good Luck & Best Wishes
To The

CLASS OF '93'

Compliments of

the SHEA

The Shea Theater
71 Avenue A
Turners Falls
MA 01376

Congratulations #80

WE ALWAYS KNEW YOU'D BE #1

LOVE, MOM, DAD, ANGELA & ED

Steven Smith

J LINCOLN HIRST II

CERTIFIED PUBLIC ACCOUNTANT

238 Main St.
P.O. Box 168
Greenfield, MA 01302
(413) 772-1044

OLCHOWSKI & OLCHOWSKI
ATTORNEYS AT LAW

-ESTATES, WILLS & TRUST
-POWERS OF ATTORNEY
REAL ESTATE TRANSACTIONS
-INJURY CLAIMS
-TRIALS & APPEALS
-AUTOMOBILE ACCIDENTS

774-2217
473 MAIN STREET, GREENFIELD

GRADUATION

A time filled with yesterday's memories,
today's joys and tommorrow's dreams.

Best Wishes to Sheri Kelley and
to the entire class of "1993"

Scotty's
106 High St.
TURNERS FALLS, MA 01376
CONVENIENCE FOODS, HELIUM BALLOONS FRESH
GRINDERS, FULL SERVICE LOTTERY, VIDEO RENTALS
863-9634

Congratulations
from
Newt Guilbault Community
League

88 Pleasant Street
Northampton, MA

Myers Eatery
CATERING & RESTAURANT

(413) 584-4145
RICHARD S. LYMAN

413-774-4305

Yetter's
Flowers & Gifts

BEST WISHES
TO THE
TFHS CLASS OF 1993

525 Bernardston Rd., Greenfield, MA 01301

Arlene's Hair Studio

100 Montague Street
Turners Falls, MA 01376

863-4418

Congratulations

Tricia!

Love,
Gramma & Granpa Hill

Tricia Hill

Congratulations

W-O-M-A-N

P.J.

Tricia Hill

Congratulations
Toot - Toot
Dad & Patty

Huh? Huh?
Love Pooh

Tricia Hill

Congratulations And Best Wishes!

from your friends at

Shanahan Companies

FUEL OIL • MASONRY & CONSTRUCTION SUPPLY

298 Avenue A, Turners Falls
413 863-4321

60 Newton Street, Greenfield
413 773-3640

Congratulations To The Class Of 1993

James A. Andreas, D.M.D.
Robert J. Koolkin, D.D.S.

Number One Burnham Street
Montague City, Massachusetts 01376
Telephone (413) 774-6553

Richard's Grinder & Pizza Shop Corner
166 Millers Falls Rd.,
Turners Falls

Tomato & Cheese Or White Garlic Pizza

"FINEST" GRINDERS IN FRANKLIN COUNTY TOO!

Tel. 863-8923 Or 863-8924
Thank You - Please Call Again

Independent Insurance Agent

OFFICE: 773-3686
HOME: 773-8024

FARRELL INSURANCE AGENCY

240 FEDERAL ST.
GREENFIELD, MASS. 01301

FRANCIS W. FARRELL

CONGRATULATIONS, CHANTELLE!

WE ARE VERY PROUD OF THE YOUNG WOMAN YOU HAVE BECOME!

AS YOU ARE ABOUT TO JUMP INTO THE NEXT PHASE OF YOUR

LIFE, NEVER SETTLING FOR SECOND BEST, TAKE "ONE JUMP" AT A TIME

AND WITH EACH JUMP, HOLD YOUR HEAD UP HIGH,

AND TAKE WITH YOU YOUR LISTENING HEART,

YOUR TOLERANT SPIRIT, YOUR SENSE OF HUMOR,

ALL YOUR IDEALS AND SUCCESS WILL

JUMP YOUR WAY!

ALL OF OUR LOVE AND BEST WISHES,

MOM AND DAD

Chantelle Cote

CONGRATULATIONS, DORTHE´

YOU CAME INTO OUR LIVES A STRANGER,

YOU WILL LEAVE AS A DAUGHTER AND SISTER

WHO WILL BE IN OUR HEARTS

AND PART OF OUR LIVES FOREVER

WE LOVE YOU,
MOM , DAD, AND CHANTELLE

Dorthe' Reinertsen

Congratulations And Good Luck

From The Physicians And Staff Of FRANKLIN ORTHOPAEDIC GROUP

FRANKLIN ORTHOPAEDIC GROUP, P.C.
THOMAS S. ECHEVERRIA, M.D.
JEFFREY M. HAYER, M.D.

33 RIDDELL ST. GREENFIELD, MASS. 772-0853

Bev Duprey	**JoAnne Parzick**	**Sharlene Cormie**
Cheri Berry	**Gloria Leach**	**Setsuko Morgan**
Ann Fisk	**Sandi Facey**	**Sheila Covey**
Lois Lively	**Martha Stowell**	**Carlene Matusz**

Congratulations!

Emily

Love,
Mom, Mark, Missy,
Carrie and Meagan

Emily Albright

Emily,
Congratulations! I know we will always be together and I love you with all my heart.
Love Always & Forever,
Sean

Emily Albright

Congratulations Class of 92

Special Thanks To
Eric Bodenstein
From All At

Countree Living & Dining

French King Highway, Millers Falls, MA 01349 • (413) 659-2624

FRESH FISH • LOBSTERS
FRIED SEAFOODS

PETE'S SEAFOOD RESTAURANT

54 School Street
Greenfield, MA 01301

Pete & Sandy Ruggeri

413-772-2153

A-1 Pizza
78 AVENUE A
TURNERS FALLS, MA
FREE DELIVERY
CALL: 863-4388
OPEN 7 DAYS A WEEK

DON Skole Insurance Agency

91 MAIN STREET
GREENFIELD MA 01301
TEL. 413-7737349
FAX. 413-774-6938

RT. 2A
ORANGE, MA 01364
TEL. 508-544-5431
FAX.508-544-5432

AUTO • HOME •COMMERCIAL • MOTOR CLUB
HEALTH PLANS

Congratulations Class of 1993!
The Family Planning Council of Western Massachusetts
Professional Confidential Health Care

Greenfield Office
(413)773-5403
80 Sanderson St.
Greenfield, MA 01301

Athol Office
(508)249-2013
321 Main St.
Athol, MA 01331

Corsiglia's
PACKAGE STORE
70 MAIN STREET GREENFIELD, MA 01301

JIM AND ELLIE MILLER

TEL: (413) 773-9435
RES(413) 533-0884

DR. MARK A. WISNIEWSKI, D.D.S.
Turners Falls Oral Health
173 Avenue A
Turners Falls, MA 01376
(413) 863-4250
Good Luck
To The Class of '93'

154 Federal Street
Greenfield,
Massachusetts

H - COPY
& Hallowell's Printing, Inc.

Celebrating over 17 years in Franklin County....

774 - 2679

Offset Printing: 1-4 colors • Typesetting Graphics • Photocopies • Binding Laminating • Wedding Invitations • Etc.

QUALITY WORK • COMPETITIVE PRICES

42 Federal Street
Greenfield,
Massachusetts

H - COPY
EXPRESSIONS

ART SUPPLIES

i.e. fome cor, mat board, paints, drafting supplies, friendly plastics, clay, templates, pens, markers, canvas, brushes, school supplies.

Shipping • Fax • Photocopies
Blueprints • Laminating

COME IN AND EXPRESS YOURSELF
772-2966
Fax 772-2806

BRICKER'S

Contemporay Family Dining
Route I-91, Greenfield, MA
(413) 774-2857

Amherst Insurance Agency
253-5555

Amherst Insurance Agency, Inc.
Amherst Reas Estate Agency, Inc.
Amherst Financial Services Agency

Auto • Home • Renters • Life • Health
for personal and business
20 Gatehouse Road, Amherst, MA

Peter,

Life's a challenge shaped by dreams. A gift we can't live for you,
So live it well; respect it fully; play your spirit out.
Seek and then discover all the best that life's about.
Love, Mom & Dad

Peter Lyman

Bruce H. Schwartz, D.D.S., M.S.
Specialist In Orthodontics
7 Adams Road
Greenfield, MA 01301
413-774-5219

Member
American Association of
Orthodontics

Congratulations to the Class of 1993

GREENFIELD FARMERS COOPERATIVE EXCHANGE
Locally Owned Since 1918

773-9639
269 HIGH STREET,
GREENFIELD
AGWAY

Congratulations From

The Banks
OF FRANKLIN COUNTY
GREENFIELD CO-OPERATIVE BANK • GREENFIELD SAVINGS BANK
HERITAGE BANK • UNITED BANK • FLEET BANK OF MA N.A.

To The Class of 93

McCarthy Funeral Home

ESTABLISHED 1895
JOHN C. DAVIS
DIRECTOR

36 BANK ROW
GREENFIELD, MA 01301
14 PROSPECT STREET
TURNERS FALLS, MA 01376

(413) 774-4808 (413) 863-2160

Serving The Needs Of
Franklin County

One of the true joys of living is having a son who makes the family proud.

Congratulations Jeff!

Love,
Mom, Dad, & Suzanne

Jeff Morin

Good Luck Grads Of 1993

RAILROAD SALVAGE STORES

Canal St. - Turners Falls, MA 01376

Railroad Salvage Buys • Close Outs • Mfgrs Overstocks
Insurance Co. Losses
Water And Fire Damaged Goods • Freight Claims
Bankrupt Stores And Current Market Mdse.
Carpeting • Furniture
CB Radios And Accesories • Stereos
Hardware- Paints • Housewares
Pet Supplies • Toys
Ladies And Mens Clothing • Shoes • Domestics

MACKIN
FUEL
TRUCKING
CONSTRUCTION

P.O. Box 667 • Greenfield, MA 01301 • (413)774-6483

COMMUNITY YMCA OF GREENFIELD

YOUR PLACE FOR A LIFETIME OF GOOD HEALTH, FUN AND FITNESS
451 MAIN STREET
GREENFIELD MA 01301
773-3646

ERVING

PAPER MILLS

Best Wishes
Class of 1993

413-863-2471

LOCKSMITH AND SHARPENING
SERVICE CO.

Brian R. San Soucie
28 MONTAGUE STREET
TURNERS FALLS, MASS. 01376

BONDED
CERTIFIED
INSURED

A TURNING POINT

Excellence
in Hair Design
863-9408

Dear Nate,
May you be blessed with all the love, pride, and joy you've given us. We're so proud of who you are and know there's so much more to come.

Love You!
Mom & Dad

Nathan Broughan

VISIT THE WORLD'S LARGEST
CANDLE SHOP ...

Famous-for-Fragrance Yankee Candles®
Fine Accessories and Gifts
FREE Yankee Candlemaking Museum
and FREE Factory Tour
TRY YOUR HAND at CANDLEMAKING
at our Dip-Your-Own-Candles
Station

It's Fun
for the Whole Family

OPEN DAILY

Yankee Candle® Co.
ROUTE 5 & 10 · SOUTH DEERFIELD, MASS.
413-665-8306

ED'S BARBER SHOP

Look Better - Feel Better

115 Avenue A Turners Falls
863-2085

Good Luck, Class of '93

RCA • SYLVANIA • SHARP®

Miskinis Television
TV SALES · SERVICE
SATELLITE INSTALLATIONS
294 AVENUE A
TURNERS FALLS, MA 01376
KIP MISKINIS
(413) 863-2508

You are my first child, and I've watched you grow from an infant into a fine young man. I've cheered you on from Little League to Varsity Football. Now you have reached a milestone in your life - your High School Graduation. All of your achievements these past eighteen years have made me proud to say I am your mother.

With All My Love,
Mom

Chris Zink

Sokolosky Realty

56 4TH STREET • TURNERS FALLS, MASS. 01376

Charlene Letourneau

HOME 863-9053
OFFICE 863-4393

Residential Commercial Industrial

Joseph F. Palmeri
ELECTRICAL CONTRACTOR
Master Reg. No. A8709

Old Village Road
Phone 625-6356

Shelburne
MA 01370

Rau's Sunoco Service
RALPH D. RAU
Owner

Phone (413) 367-2475

20 Depot Street
Montague, MA 01351

Best Of Luck
To The Class Of
1993

MONTAGUE
INTERNAL
MEDICINE

Wayne A. Gavryck, MD
Jose L. Roman, MD
Ann W. Low, NP

296 Main Street
Turners Falls, MA 01376
(413) 774-2351

TIMES 3 INC.
HAIR/SKIN/NAILS
343 Federal Street
Greenfield, Mass.
01301
Proprietor: Rene Stone

(413) 773-9977

ADVOCATE
★ BEST ★
OF THE VALLEY
READERS POLL
1990
1989

Congratulations!
Class of '93

Lovey,
You will always be our Special Angel.
Love,
Jo Jo, Erin, & Jill

Jeremy Reipold

Thanks for getting me through.
I LOVE YOU

Stephanie Belanger

"Reach high, for stars lie hidden in your soul.
Dream deep, for every dream precedes the goal"
Pamela Vaull Starr
You're a special daughter who we love dearly.
You have worked hard and we are proud of you.
We wish you all of life's blessings as the door to the world is opened. Love
Mom & Dad Jenneth Janikas

Congratulations, Class of 1993

COCA-COLA BOTTLING CO. OF NEW YORK
180 Silvio O. Conte Drive, Greenfield, MA 01301
Tel: (413) 774-6011 or 1-800-525-3788

Congratulations
Ange!
Remember, we'll always
be there for you.
We love you,
Mom & Dad

Congratulations
Angie!
We're very proud of you.
Love,
Gram & Gramps

Angela Burek

Angie
Congratulations!
-Oh by the way...
Gramma lost your
graduation present!
Just Kidding!
I Love You...
Auntie Lucie

Angela Burek

ALBERT B. ALLEN, INC.
INSURANCE

Independent Insurance Agent

773-5275 773-9912

207 Silver St., Greenfield, MA. 01301
"Serving Franklin County
For 65 Years"

Linda & Mike
Courtemanche

VILLAGE
L. M. C.
ENGRAVING

Trophies
Plaques & Gifts

131 Avenue A
Turners Falls, MA 01376
(413) 863-0245

Compliments Of
Bob's Auto Body
Good Luck
Class of '93'

Best Wishes To The Class Of
1993

NEW HOMES RESTORATION

D.E. Jenks

BUILDER-REMODELER
MONTAGUE, MASS. 01351
413-367-2862

KITCHENS BATHS

Congratulations!
Sheryl
Best Wishes for a bright and happy future.
Love,
Mom & Dad

Sheryl Boulden

TAYLOR CHIROPRACTIC OFFICE
DR. DAVID N. TAYLOR
CHIROPRACTIC PHYSICIAN

377 MAIN STREET
GREENFIELD, MA 01301

BY APPOINTMENT
(413) 774-7501

ANDY'S
SHOWROOM

WOODEN FURNITURE & GIFTS
Unfinished & Finished

329 DEERFIELD STREET
ROUTES 5 & 10
GREENFIELD, MA 01301

413 773-3139

Jen,

We've watched you grow from our little girl into a beautiful young woman. A woman we are proud to call our daughter. The years have gone by so fast, "Muff," but memories last forever. You are the best.

Congratulations!

Love,
Mom, Dad, Jay, Timmie, and Gram

Jen Parke

Strathmore Paper Co.

Division of
International Paper

MOHAWK PLASTICS, Inc.

Northfield Road • P.O. Box 181 • Bernardston, Massachusetts 01337-0181 • (413) 648-9211

Best Wishes And Congratulations
To The
Class Of 1993

Film Plant
Bernardston, MA

General Office
Bernardston, MA

Container Plant
Turners Falls, MA

MONTAGUE ELKS

Benevolent and Protective Order of Elks

Lodge
No. 2521

Our Best Wishes To The Class of 1993

From:
The Officers and Members of
MONTAGUE LODGE NO. 2521

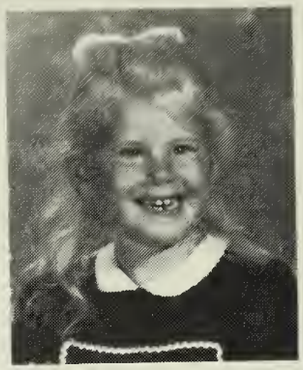

Shelly,

I love you. We have been through a lot. I will always be here for you. You are the best sister a sister could have. Don't worry I'll still borrow your clothes !!

Love,
Lisa

Shelly,

CONGRATULATIONS ! ! !

We are so proud of you. It seems like yesterday we put you on the bus for kindergarten. We love you very much.

Love,
Mom & Dad

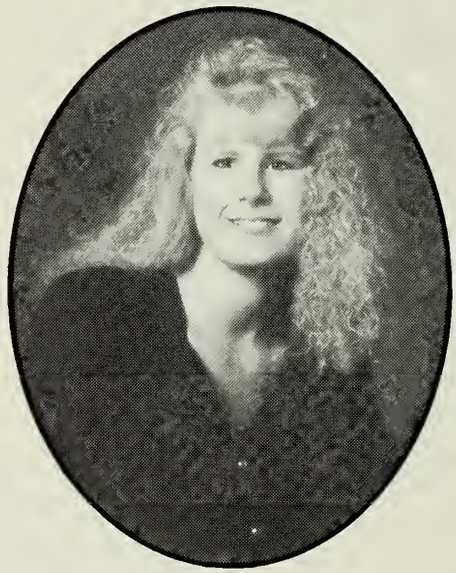

In Loving Memory
of my Grandpa
John D. O'Connell

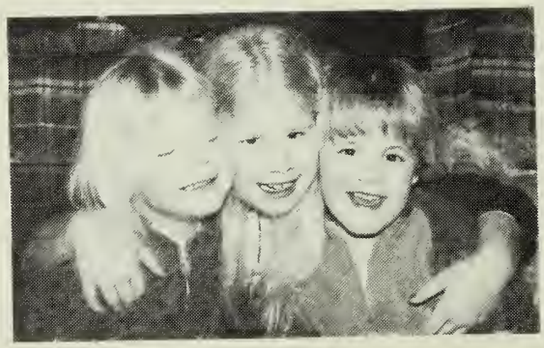

Shelly,
Good Luck !
Congratulations !
I Love You !
I'll stop talking !

Your little Chicklet Brother,
Dan

Shelly Hescock

Congratulations
Jenny E.!
Best Wishes in the Future.
Love,
Jim, Nancy,Mark, Katie & Antonio

Jenn Emond

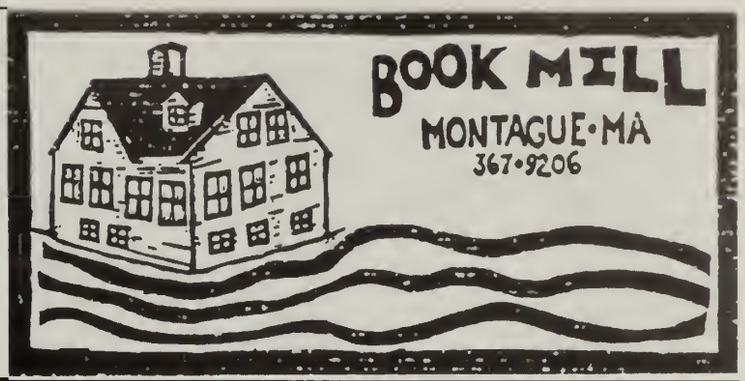

Congratulations! To The Class 0f '93

From

ST. KAZIMIERZ SOCIETY

Clark's SPORT SHOP

CONGRATULATIONS!

TO THE CLASS 0F 1993
FROM
THE GUY WHO BROUGHT YOU ALL THOSE TURNERS SWEATSHIRST

dakor CENTER

251 DAVIS ST., GREENFIELD, MASS 01301
TELEPHONE-774-4046
WALLPAPER • CARPETS • TILE • PAINTS

Benjamin Moore PAINTS

BALLOON ARK
(formerly Balloons R Us)

SPECIALIZING IN
Weddings ★ Hall Decorations
Get Wells & All Occasions

FREE DELIVERY
(413) 774-6445

Finally, After All These Years!

Congratulations!

Mom & Dad

Stanley Kuklewicz

We love you and know that you will succeed in whatever you choose to do .

Mom & Dad

DEVIN LIVELY

BERKSHIRE EAST
SKI RESORT

KATIE BENEDETTI
413-339-6617

SOUTH RIVER ROAD
CHARLEMONT, MA 01339

GREENFIELD

GLASS CO INC.

Complete Glass Service
Insurance Approved

Replacemnt Vinyl
Windows

REPAIR & INSTALLATION
LOCALLY OWNED AND OPERATED

- Storm Windows & Storms
- Mirrors
- Store Fronts
- Screens
- Safety Glass
- Plexiglass
- Store Fronts
- Auto Glass
- Plate Glass
- Window Glass
- Insulating Glass
- Tub & Shower Enclosures
- Obscure Glass

MAJOR CREDIT CARDS ACCEPTED

24 Hour Emergency Service7 Days A Weeek

MA. Registered Repair Shop #540

Hours:
M-F 8-5
Sat. 8-12

AUTOMOTIVE • RESIDENTIAL • COMMERCIAL

77-GLASS
774-5277

Toll Free 1-800-649-5867
FAX # 774-5523
774-5277 774-5522
199 Deerfield St., Greenfield, MA

MORE OF WHAT YOU WANT IN A PIZZA AT HOME.

"OR WORK OR PLAY"

CARRY-OUT AVAILABLE

DOMINO'S PIZZA

NOBODY KNOWS LIKE DOMINO'S

How You Like Pizza At Home.

Congratulations Mud Monkey, We're Proud of You!

If everybody had
a daughter like you,
this would be a wonderful World

Love,
Mom and Dad, Kim, Dwayne, Toby & Judy, Cindy & John

Angela Grader

CONGRATULATIONS
DANIEL

We are very proud of you. Best of Luck to you in the Future.
Love,
Mom, Dad, Rebecca, & Lisa

Daniel Moore

Robyn,
You're not our "Little Girl (or Little Sister)" anymore. You're all grown up!!
You've worked hard, made difficult decisions, and always known your mind.
We're so proud of you and know you'll be successful inwhatever your Future brings.
Love,
Mom,Steve,Tracy,Tommy & Marianne, Corky & Sam

Robyn Barber

CONGRATULATIONS

CLASS OF 1993

CLASSIC KITCHEN & BATHS

Jon Rastallis: Designer

6 FRENCH KING HIGHWAY
GREENFIELD, MASS 01301

(413) 774-4714

CONGRATULATIONS!
WISHING YOU MUCH SUCCESS!

GILL-MONTAGUE TEACHERS' ASSOCIATION

Best Wishes To The
Class Of 1993

JUREK BROTHERS, INC.

AUTOMOTIVE EQUIP.
GUNS-AMMUNITION-HUNTING EQUIP.

53 SCHOOL STREET
GREENFIELD, MASS. 01301

WINCHESTER

(413) 774-2783
FAX (413) 772-2988
(800) 628-8498

Congratulations

We knew you could
do it.
We're so proud of you.

Good Luck
in the future.

Love Always,
Mom & Dad

Dan Porier

Dan,

Words can't describe how glad I am that you came into my life. You have come to mean so very much to me. I hope we will stay as close as we are now over the years to come.

Good Luck in the Future with your dreams and goals.

Love Always,
Heather

Dan Porier

Dan
I had Faith in you and
I knew you could do it.

Good Luck
In The Future

Love,
Todd

Dan Porier

Dan,
Congratulations!
We Always Knew You
Could Do It.
Mike & Richannie
Mikie & Tanishia

Dan Porier

Dan,
Thirteen years ago you started kindergarten and now through hard effort and determination you made it to the top. Now it's time for a new beginning. Congratulations and good luck in the future.

Love
Dave & Hollie

Dan Porier

Dan, Congratulations!

We are all glad that we got to know you.
Best of luck after school.

Love,
The Demers
Family

Dan Porier

Keriann,
You've always been our princess. In 1991 you became a princess. May your future be bright and prosperous.
We Love You Very Much!
Mom & Dad

To My Little Sister

Congratulations
Love,
Steve

To My Older Sister, that I look up to. I will always remember us dancing around the house. Congratulations!
Love
Sheri

Congratulations To The Class of 1993
CINDY'S HAIR FASHIONS
(413) 863-9798

Keriann Kalinowski

Congratulations Steven!

You've worked so hard and accomplished so much. We're so proud!

Good Luck Son!

Love Always,
Mom, Dad, Kristi, Gram Nelson, and Gram & Gramp Whitney

Steven Brozó

My Dearest Trina,

There were so many nights that I sat awake thinking about you. So many nights wondering how you were doing, and what you were doing.

Thinking about how long we've been apart. Even wondering at times if I was in your thoughts. I had hoped that I was, but how could I be sure.

I had heard so much about you, and how you had become beautiful. More beautiful than when I last saw you.

And when it happened, we came into each others lives again. I than realized how much I had missed being without you for so long, and that we had so much to make up for.

Little did I know, we'd have so precious little time to spend together. But in that time you filled all my dreams. Not only did we become mother and daughter again, but we became friends.

But now I have lost you Trina, but I also know not for long. Someday we'll be back together again. Sharing those precious moments that we shared in this past year.

I can now go to bed at night, knowing that as my thoughts are of you, yours are of me.

Sleep tight my Little Trina
I will Miss You
Love Your Mom
Linda

Trina,

It's hard for everyone to take the pain. I am taking it well. I don't want to believe that you're gone. I remember that when we were small and getting older we used to fight so much, then last month we started to get along. Now that you're gone, I never got to tell you how much I enjoy your company and how much I loved you.

It's hard to say I love you to your face because you would laugh and say shut up Corey. I never told you and that hurts so much. I will never see you again but I have a good memory of you. Love ya....

Your Bro
Corey

We hope you're alright,
We love you and miss you.
Corey & Dad

Trina Hamilton

CONGRATULATIONS NORM

We are so very proud of your skills and talents, of your hard work and accomplishments, of your dreams and plans for the future.

But, more important than these, we're proud of the person you are inside - of the goodness and generosity which are so much a part of your daily life.

You are a very special person, and we wish you only the best.

Love, Mom & Dad

Norman Emond

Congratulations to the Class of 1993!

A.V. House

Page design by Ovide Cadran

Congratulations Mark

You have provided many special moments and achieved many wonderful goals, but it's just a beginning for bigger dreams and successes. I am very proud to have you as my son.

Love,
Dad

Jen,

I am very proud of all your accomplishments and wish you the very best for sccess, love, and happiness in the future.

Life is sometimes like a roller-coaster ride, with all its ups and downs, but you have always managed to come out on top - for this I am so proud of you.

You have grown into a truly beautiful person - thank you for letting me be a part of your life.

Love,
Mom

Mark Brown and Jennifer Parent

BEST WISHES TO THE CLASS OF 1993
EQUI'S CANDY STORE

CONGRATULATIONS STACY LYNN
You have been and always will be with us. We are very proud of you. Good Luck in the future. We love you very much.
Nana & Gramp

Stacy,
I've enjoyed all these years with you, the good and the bad. I hope you enjoy the rest without me. Good Luck in the future.
Love,
Todd

Good Luck in the future
Aunt Kim, Uncle Carl & Gang

Good Luck
Aunt Bonnie & Charlie

I hope you are happy in whatever you do with your life.
Love
Papa

Good Luck in the future. May God bless you always.
Love
Aunt Judi, Uncle Dick, Kathy

Congratulations Honey

May things in your life only get bigger and better.
Love Ya
Mom & Dad

CONGRATULATIONS STACY
Our thoughts and prayers are with you in whatever you attempt to do. Remember if you ever need anything you can count on us.
You're the Best Stac.
Aunt Terri, Uncle Ricky & the Girls

Stacy Powers

You were always such a sweet little girl,
my little helper, and your questions helped me
to find new beauty in the world. I learned a lot
from watching you grow up.
I love the woman you have become...
confident, talented, self assured,
but sometimes I miss the little girl
you once were.

Love From Mom

You're all grown up and independent now,
and you've become a wonderful woman,
but you are still, and always will be,
my little girl.
I can't help worrying about you,
even though I know you can take care of yourself.
Caring for you is a habit
I've had for a long time.

Love from Dad

Congratulations
big sister!
I'll always be
behind you.
Love Andy

Love you big
sister. Be free....
because tobe free
is to have achieved
your life

Love Carolyn

CREEMEE CREATIONS
176 Federal Street
Greenfield, MA 01301
(413) 772-6256

Hard Ice Cream/ Soft Ice Cream
Ice Cream Cakes/ Broasted Chicken To Go

THE LAUNDRY
176 Federal Street
Greenfield, MA
(413)-772-6256

Coin-Op Laundromat / Drop-Off Service
Hours; Sun. - Sat. 8:00am - 9:00pm

Karyn E. Cassidy

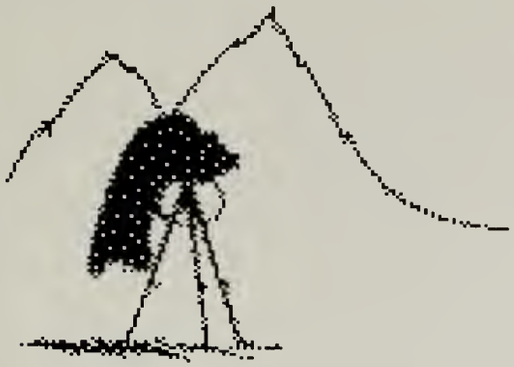

Studio in the Valley

PHOTOGRAPHY BY POPPI

Congratulations! Class of '93

61 Main Street
Northfield, MA 01360
(413) 498-5660

OFFICIAL YEARBOOK PHOTOGRAPHER

PRINTING AND PUBLISHING DIVISION
JOSTENS